WAAS CH 86924 W09A	APP CRS 087°	Rwy ldg 6073 TDZE 521 Apt Elev 528

RNAV (GPS) RWY 9
WILLIAMSPORT RGNL (IPT)

DME/DME RNP-0.3 NA.
Circling Rwy 12, 30 NA at night.
Circling NA south of Rwy 9 and southwest of Rwy 30.
Rwy 9 helicopter visibility reduction below ¾ SM NA.
-14°C

MISSED APPROACH: Climb to 4300 direct EPEYI and on track 087° to ZUMEV and hold, continue climb-in-hold to 4300.

ASOS	NEW YORK CENTER	WILLIAMSPORT TOWER ★	GND CON	UNICOM
125.225	124.9	119.1 (CTAF) L 257.8	121.9	122.95

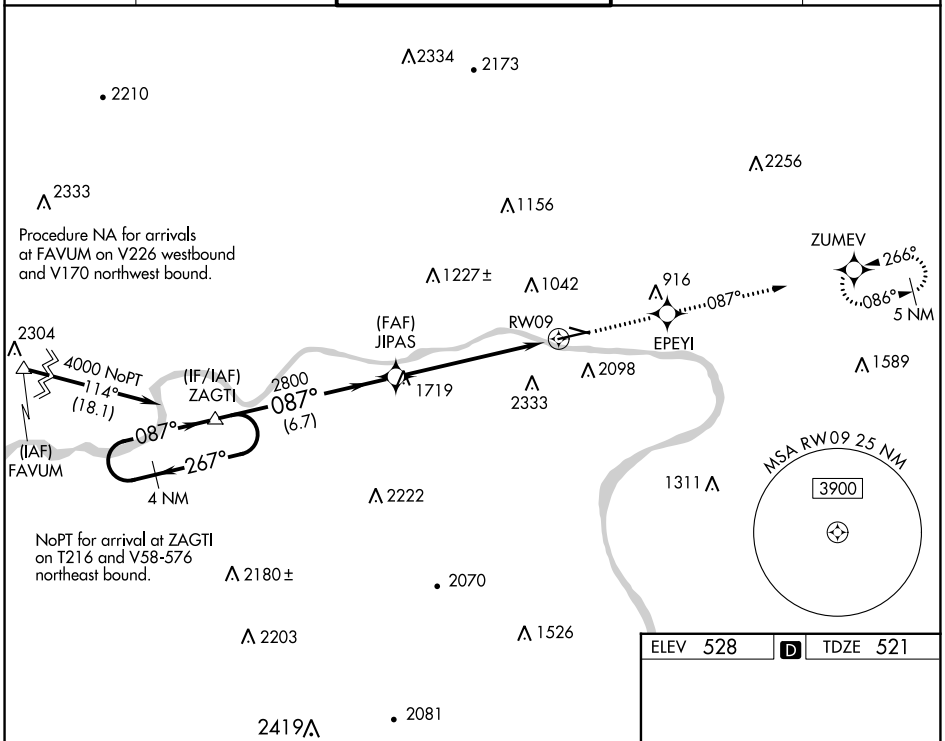

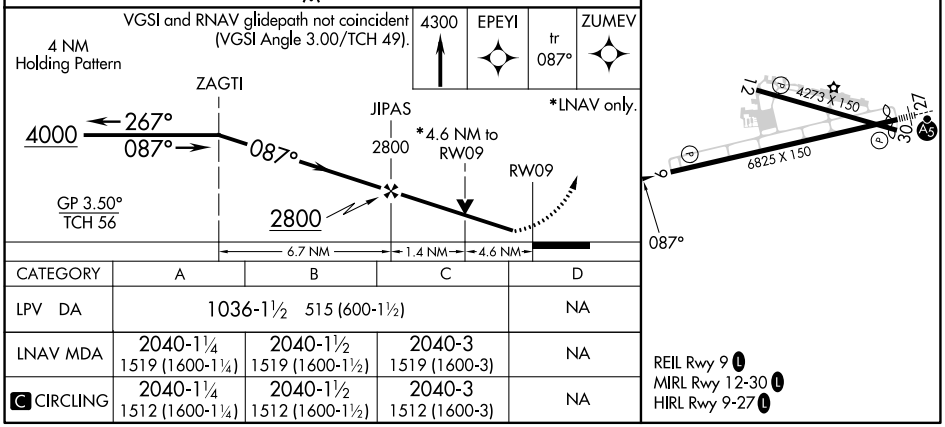

CATEGORY	A	B	C	D
LPV DA	1036-1½ 515 (600-1½)			NA
LNAV MDA	2040-1¼ 1519 (1600-1¼)	2040-1½ 1519 (1600-1½)	2040-3 1519 (1600-3)	NA
C CIRCLING	2040-1¼ 1512 (1600-1¼)	2040-1½ 1512 (1600-1½)	2040-3 1512 (1600-3)	NA

REIL Rwy 9 L
MIRL Rwy 12-30 L
HIRL Rwy 9-27 L

NE-4, 22 FEB 2024 to 21 MAR 2024

NE-4, 22 FEB 2024 to 21 MAR 2024