

# WATERTOWN-TWO DEPARTURE (ART 2•ART)

WHEELER-SACK AAF (KGTB)  
FORT DRUM, NY

ATIS 119.525  
CLNC DEL 121.9  
GND CON 121.9 229.8  
TOWER 118.75 290.25  
DEF CON 124.875 307.125

AL-5754 [USA]

NE-2, 22 FEB 2024 to 21 MAR 2024

NE-2, 22 FEB 2024 to 21 MAR 2024

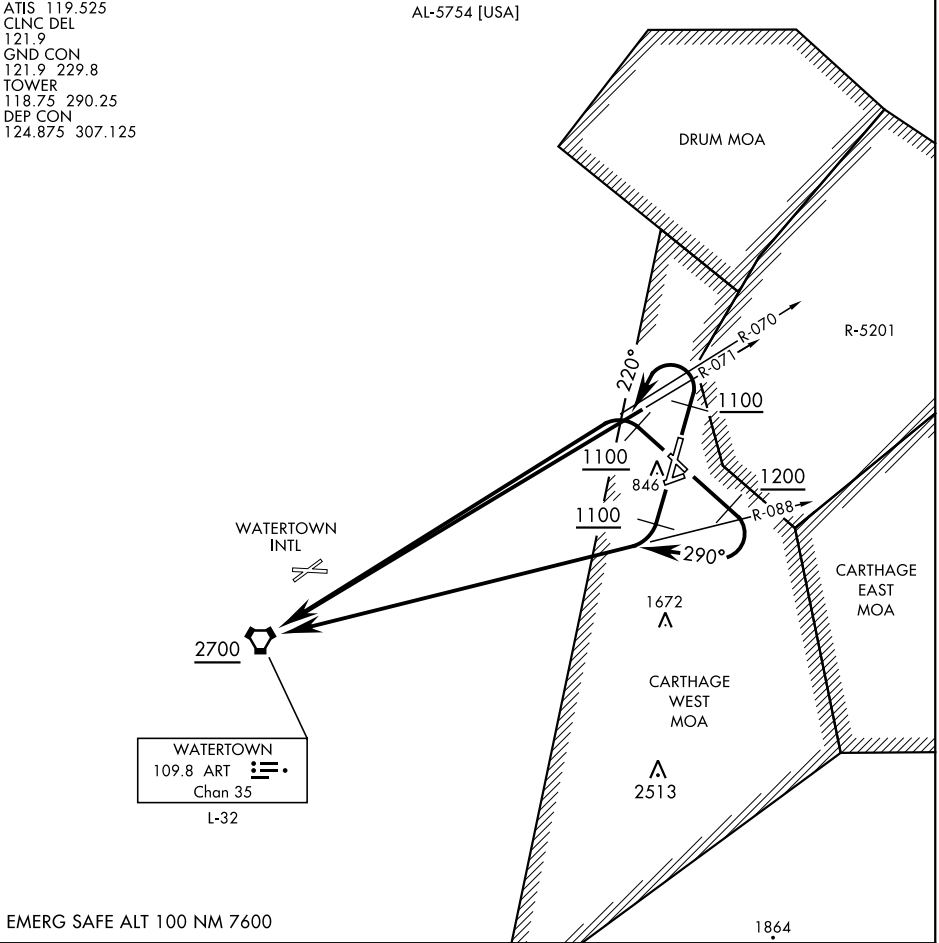

EMERG SAFE ALT 100 NM 7600

1864

**DEPARTURE ROUTE DESCRIPTION**

TAKEOFF RWY 15: Climb via heading 147° to 1200, then climbing right turn to 2700 via heading 290° and ART R-088 to ART VORTAC, thence...

TAKEOFF RWY 21: Climb via heading 209° to 1100, then climbing right turn to 2700 via ART R-088 to ART VORTAC, thence...

TAKEOFF RWY 03: Climb via heading 029° to 1100, then climbing left turn to 2700 via heading 220° and ART R-071 to ART VORTAC, thence...

TAKEOFF RWY 33: Climb via heading 327° to 1100, then climbing left turn to 2700 via ART R-070 to ART VORTAC, thence...

...cross ART VORTAC at or above 2700 via assigned route.

# WATERTOWN-TWO DEPARTURE (ART 2•ART)

FORT DRUM, NY  
WHEELER-SACK AAF (KGTB)