

WAAS CH <b>72839</b> <b>W13A</b>	APP CRS <b>130°</b>	Rwy Idg TDZE Apt Elev	<b>3701</b> <b>1852</b> <b>1854</b>
--	------------------------	-----------------------------	---

# RNAV (GPS) RWY 13

HIGHMORE MUNI (9D)

RNP APCH.		MISSED APPROACH: Climb to 4000 direct ITIXE and hold.	
<p>Baro-VNAV NA. Use Onida altimeter setting; when not received, use Pierre altimeter setting and increase LPV and LNAV/VNAV DA to 2226 and all MDAs 40 feet.</p>			
PIR ASOS <b>119.025</b>	98D AWOS-2 <b>122.9</b>	MINNEAPOLIS CENTER <b>125.1 269.1</b>	CTAF <b>122.9</b>

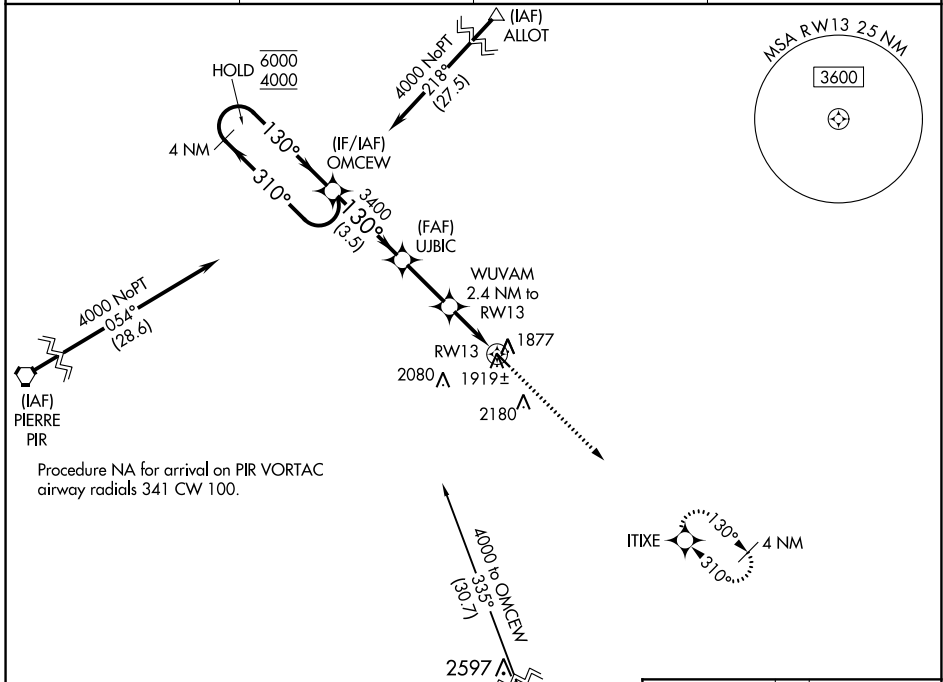

4 NM Holding Pattern		OMCEW		4000	ITIXE
6000 ← 310°		← 130° →		*LNAV only	
4000		130°		↑	
GP 3.00°		3400		✦	
TCH 40		*2640			
		3.5 NM		2.4 NM	
				2.4 NM	
CATEGORY	A	B	C	D	
LPV DA	2192-1½	340 (400-1½)		NA	
LNAV/VNAV DA	2192-1½	340 (400-1½)		NA	
LNAV MDA	2260-1	408 (500-1)		NA	
CIRCLING	2460-1 606 (700-1)	2600-1 746 (800-1)		NA	

MIRL Rwy 13-31

NC-1, 16 JUN 2022 to 14 JUL 2022

NC-1, 16 JUN 2022 to 14 JUL 2022

WAAS CH <b>40437</b> <b>W31A</b>	APP CRS <b>310°</b>	Rwy Idg TDZE Apt Elev	<b>3701</b> <b>1854</b> <b>1854</b>
--	------------------------	-----------------------------	---

# RNAV (GPS) RWY 31

HIGHMORE MUNI (9D $\emptyset$ )

<b>V</b> NA Baro-VNAV NA. DME/DME RNP-0.3 NA. Use Pierre altimeter setting; when not received, procedure NA.	MISSED APPROACH: Climb to 4000 direct OMCEW and hold.
--	---

PIR ASOS <b>119.025</b>	98D AWOS-2 <b>122.9</b>	MINNEAPOLIS CENTER <b>125.1 269.1</b>	CTAF <b>122.9</b>
----------------------------	----------------------------	--	----------------------

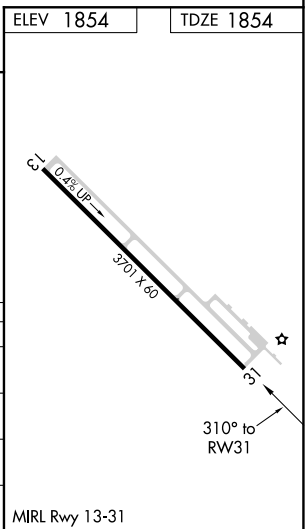
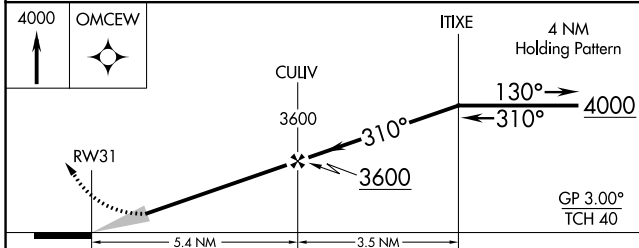
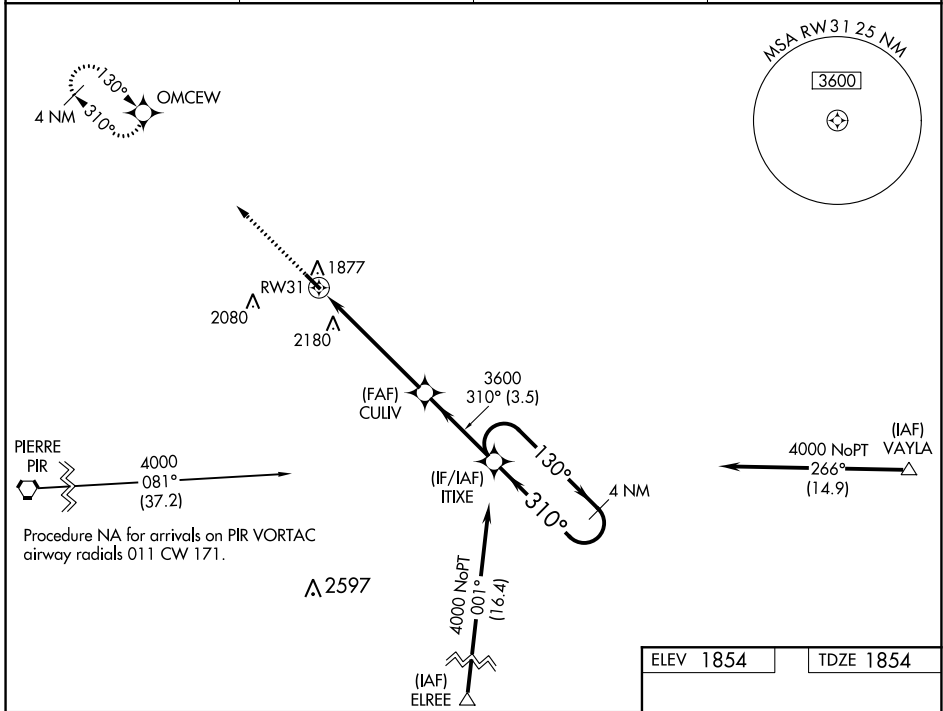

CATEGORY	A	B	C	D
LPV DA	2205-1 $\frac{1}{8}$	351 (400-1 $\frac{1}{8}$ )		NA
LNAV/VNAV DA	2519-2 $\frac{1}{2}$	665 (700-2 $\frac{1}{2}$ )		NA
LNAV MDA	2540-1	686 (700-1)		NA
<b>C</b> CIRCLING	2540-1 686 (700-1)	2600-1 746 (800-1)		NA

NC-1, 16 JUN 2022 to 14 JUL 2022

NC-1, 16 JUN 2022 to 14 JUL 2022

**TAKEOFF MINIMUMS, (OBSTACLE) DEPARTURE PROCEDURES, AND****DIVERSE VECTOR AREA (RADAR VECTORS)**

INSTRUMENT APPROACH PROCEDURE CHARTS

22139

**IFR TAKEOFF MINIMUMS AND (OBSTACLE) DEPARTURE PROCEDURES**

## Civil Airports and Selected Military Airports

ALL USERS: Airports that have Departure Procedures (DPs) designed specifically to assist pilots in avoiding obstacles during the climb to the minimum enroute altitude, and/or airports that have civil IFR takeoff minimums other than standard, are listed below. Takeoff Minimums and Departure Procedures apply to all runways unless otherwise specified. An entry may also be listed that contains only Takeoff Obstacle Notes. Altitudes, unless otherwise indicated, are minimum altitudes in MSL.

DPs specifically designed for obstacle avoidance are referred to as Obstacle Departure Procedures (ODPs) and are textually described below, or published separately as a graphic procedure. If the ODP is published as a graphic procedure, its name will be listed below, and it can be found in either this volume (civil), or the applicable military volume, as appropriate. Users will recognize graphic obstacle DPs by the term "(OBSTACLE)" included in the procedure title; e.g., TETON TWO (OBSTACLE). If not specifically assigned an ODP, SID, or RADAR vector as part of an IFR clearance, an ODP may be required to be flown for obstacle clearance, even though not specifically stated in the IFR clearance. When doing so in this manner, ATC should be informed when the ODP being used contains a specified route to be flown, restrictions before turning, and/or altitude restrictions.

Some ODPs, which are established solely for obstacle avoidance, require a climb in visual conditions to cross the airport, a fix, or a NAVAID in a specified direction, at or above a specified altitude. These procedures are called Visual Climb Over Airport (VCOA). To ensure safe and efficient operations, the pilot must verbally request approval from ATC to fly the VCOA when requesting their IFR clearance.

At some locations where an ODP has been established, a diverse vector area (DVA) may be created to allow RADAR vectors to be used in lieu of an ODP. DVA information will state that headings will be as assigned by ATC and climb gradients, when applicable, will be published immediately following the specified departure procedure.

Graphic DPs designed by ATC to standardize traffic flows, ensure aircraft separation and enhance capacity are referred to as "Standard Instrument Departures (SIDs)". SIDs also provide obstacle clearance and are published under the appropriate airport section. ATC clearance must be received prior to flying a SID.

CIVIL USERS NOTE: Title 14 Code of Federal Regulations Part 91 prescribes standard takeoff rules and establishes takeoff minimums for certain operators as follows: (1) For aircraft, other than helicopters, having two engines or less – one statute mile visibility. (2) For aircraft having more than two engines – one-half statute mile visibility. (3) For helicopters – one-half statute mile visibility. These standard minima apply in the absence of any different minima listed below.

MILITARY USERS NOTE: Civil (nonstandard) takeoff minima are published below. For military takeoff minima, refer to appropriate service directives.

**ABERDEEN, SD****ABERDEEN RGNL (ABR)****TAKEOFF MINIMUMS AND (OBSTACLE) DEPARTURE PROCEDURES**

AMDT 1 02MAR17 (17061) (FAA)

**TAKEOFF OBSTACLE NOTES:****Rwy 13**, lt 4' from DER, 1' right of centerline, 1' AGL/1302' MSL.

Sign 12' from DER, 256' left of centerline, 4' AGL/1302' MSL.

**Rwy 31**, runway end ident, beginning 39' from DER, 125' right of centerline, up to 5' AGL/1304' MSL.

Runway end ident 40' from DER, 126' left of centerline, 5' AGL/1303' MSL.

Tree 1278' from DER, 745' left of centerline, 1351' MSL.

Tree 1309' from DER, 716' left of centerline, 1352' MSL.

**ADA/TWIN VALLEY, MN****NORMAN COUNTY ADA/TWIN VALLEY (D00)****TAKEOFF MINIMUMS AND (OBSTACLE) DEPARTURE PROCEDURES**

ORIG 13JAN11 (11013) (FAA)

**TAKEOFF MINIMUMS:****Rwy 15**, 300-2 or std. w/min climb of 205' per NM to 1300, or alternatively, with std. takeoff minimums and a normal 200' per NM climb gradient, takeoff must occur no later than 1300' prior to DER.**TAKEOFF OBSTACLE NOTES:****Rwy 15**, tree 176' from DER 383' left of centerline, 50' AGL/999' MSL.

Tree 178' from DER 307' right of centerline, 50' AGL/999' MSL.

Tree 1,305' from DER 493' right of centerline, 50' AGL/1,004' MSL.

Tree 176' from DER 383' left of centerline, 50' AGL/999' MSL.

**Rwy 33**, tree 85' from DER 282' left of centerline, 50' AGL/989' MSL.

Multiple buildings beginning 2' from DER 468' right of centerline, up to 50' AGL/954' MSL.

**TAKEOFF MINIMUMS, (OBSTACLE) DEPARTURE PROCEDURES, AND****DIVERSE VECTOR AREA (RADAR VECTORS)**

22139



NC-1

**TAKEOFF MINIMUMS, (OBSTACLE) DEPARTURE PROCEDURES, AND**

  
**DIVERSE VECTOR AREA (RADAR VECTORS)**

22139

**AITKIN, MN****AITKIN MUNI/STEVE KURTZ FLD (AIT)****TAKEOFF MINIMUMS AND (OBSTACLE) DEPARTURE PROCEDURES**

AMDT 4 20AUG15 (22055) (FAA)

**TAKEOFF MINIMUMS:****Rwys 8, 26**, NA-Environmental.**TAKEOFF OBSTACLE NOTES:****Rwy 16**, trees beginning 6' from DER, 86' left of centerline, up to 32' AGL/1238' MSL.

Trees and road beginning 239' from DER, 357' left of centerline, up to 59' AGL/1265' MSL.

Trees beginning 335' from DER, 114' right of centerline, up to 54' AGL/1260' MSL.

Trees beginning 1352' from DER, 189' left of centerline, up to 94' AGL/1300' MSL.

Trees beginning 1759' from DER, 5' right of centerline, up to 93' AGL/1299' MSL.

Trees beginning 3354' from DER, 16' left of centerline, up to 100' AGL/1332' MSL.

Trees beginning 3558' from DER, 48' right of centerline, up to 100' AGL/1333' MSL.

**Rwy 34**, trees beginning 121' from DER, 408' right of centerline, up to 29' AGL/1235' MSL.

Trees beginning 320' from DER, 406' right of centerline, up to 62' AGL/1268' MSL.

Trees beginning 2084' from DER, 108' right of centerline, up to 74' AGL/1280' MSL.

Trees beginning 1906' from DER, 179' left of centerline, up to 82' AGL/1288' MSL.

**ALBERT LEA, MN****ALBERT LEA MUNI (AEL)****TAKEOFF MINIMUMS AND (OBSTACLE) DEPARTURE PROCEDURES**

AMDT 1 20OCT11 (11293) (FAA)

**TAKEOFF OBSTACLE NOTES:****Rwy 5**, sign 2074' from DER, 952' right of centerline, 47' AGL/1316' MSL.**Rwy 17**, tree 9' from DER, 349' right of centerline, 14' AGL/1263' MSL.

Trees beginning 711' from DER, 121' left of centerline, up to 71' AGL/1330' MSL.

**Rwy 23**, trees beginning 77' from DER, 259' left of centerline, up to 75' AGL/1324' MSL.

Trees beginning 127' from DER, 326' right of centerline, up to 36' AGL/1285' MSL.

**Rwy 35**, trees beginning 8' from DER, 397' right of centerline, up to 51' AGL/1290' MSL.**ALEXANDRIA, MN****CHANDLER FLD (AXN)****TAKEOFF MINIMUMS AND (OBSTACLE) DEPARTURE PROCEDURES**

AMDT 1 03MAY79 (21140) (FAA)

**DEPARTURE PROCEDURE:****Rwys 4, 13, 22**, when weather is below 200-1, climb runway heading to 1800 before turning.**APPLETON, MN****APPLETON MUNI (AQP)****TAKEOFF MINIMUMS AND (OBSTACLE) DEPARTURE PROCEDURES**

ORIG-B 19MAY22 (22139) (FAA)

**TAKEOFF MINIMUMS:****Rwys 4, 22**, NA-Environmental.**DEPARTURE PROCEDURE:****Rwy 13**, climb on heading 130° to 2500 before turning right.**Rwy 31**, climb on heading 300° to 2000 before turning left.**TAKEOFF OBSTACLE NOTES:****Rwy 13**, trees beginning 91' from DER, 464' left of centerline, up to 100' AGL/1134' MSL.

Trees beginning 576' from DER, 388' right of centerline, up to 100' AGL/1120' MSL.

**AUSTIN, MN****AUSTIN MUNI (AUM)****TAKEOFF MINIMUMS AND (OBSTACLE) DEPARTURE PROCEDURES**

ORIG 14FEB08 (08045) (FAA)

**TAKEOFF OBSTACLE NOTES:****Rwy 17**, Multiple trees beginning 809' from DER, 663' right of centerline, up to 61' AGL/1285' MSL.**Rwy 35**, Tree 1380' from DER, 484' right of centerline, 100' AGL/1314' MSL.

16 JUN 2022 to 14 JUL 2022

16 JUN 2022 to 14 JUL 2022

**TAKEOFF MINIMUMS, (OBSTACLE) DEPARTURE PROCEDURES, AND**

  
**DIVERSE VECTOR AREA (RADAR VECTORS)**

22139

NC-1



# TAKEOFF MINIMUMS, (OBSTACLE) DEPARTURE PROCEDURES, AND DIVERSE VECTOR AREA (RADAR VECTORS)

22139

## BEACH, ND

### BEACH (20U)

TAKEOFF MINIMUMS AND (OBSTACLE) DEPARTURE PROCEDURES

ORIG 21JUL16 (16203) (FAA)

DEPARTURE PROCEDURE:

**Rwy 12**, climb heading 125° to 4000 before turning left.

TAKEOFF OBSTACLE NOTES:

**Rwy 12**, airfield lt 9' from DER, 27' right of centerline, 2749' MSL.

Vehicles on road beginning 39' from DER, 371' right of centerline, up to 2764' MSL.

Terrain 95' from DER, 416' left of centerline, 2751' MSL.

Vehicles on road beginning 444' from DER, 379' right of centerline, up to 2766' MSL.

Vehicle on road 1230' from DER, 182' left of centerline, 2780' MSL.

Vehicle on road 1237' from DER, 198' left of centerline, 2781' MSL.

Vehicle on road 1276' from DER, 226' left of centerline, 2782' MSL.

Vehicles on road beginning 1326' from DER, 273' left of centerline, up to 2785' MSL.

Vehicle on road 1474' from DER, 418' left of centerline, 2786' MSL.

Vehicles on road 1652' from DER, 586' left of centerline, 2790' MSL.

Vehicles on road, tree, and building beginning 1671' from DER, 664' left of centerline, up to 2808' MSL.

**Rwy 30**, airfield lt beginning 10' from DER, 9' right of centerline, up to 1' AGL/2757' MSL.

## BAUDETTE, MN

### BAUDETTE INTL (BDE)

TAKEOFF MINIMUMS AND (OBSTACLE) DEPARTURE PROCEDURES

AMDT 1A 20JUN19 (19171) (FAA)

TAKEOFF MINIMUMS:

**Rwys 13W, 31W**, NA - Environmental.

DEPARTURE PROCEDURE:

**Rwy 12**, climb on heading 116° to 1700 before turning northbound.

TAKEOFF OBSTACLE NOTES:

**Rwy 12**, tree, pole beginning 5' from DER, 30' left of centerline, up to 1085' MSL.

General utility 61' from DER, 353' right of centerline, 5' AGL/1086' MSL.

Tree, vehicles on road beginning 424' from DER, 60' right of centerline, up to 1116' MSL.

Trees beginning 503' from DER, 538' right of centerline, up to 1121' MSL.

Tree 594' from DER, 139' left of centerline, 1100' MSL.

Water tower, tank beginning 4131' from DER, 1229' right of centerline, up to 1204' MSL.

**Rwy 30**, lighting 9' from DER, 30' left of centerline, 3' AGL/1086' MSL.

NAVAID 9' from DER, 29' right of centerline, 2' AGL/1086' MSL.

Tree 15' from DER, 349' right of centerline, 1096' MSL.

Trees beginning 16' from DER, 498' right of centerline, up to 1098' MSL.

Tree 341' from DER, 516' right of centerline, 1102' MSL.

Tree 365' from DER, 550' right of centerline, 1106' MSL.

Vehicles on road 724' from DER, 675' left of centerline, 1103' MSL.

Trees beginning 1348' from DER, 745' right of centerline, up to 1129' MSL.

Trees beginning 1757' from DER, 746' left of centerline, up to 1138' MSL.

Trees beginning 1919' from DER, 129' left of centerline, up to 1142' MSL.

Trees beginning 1955' from DER, 357' left of centerline, up to 1144' MSL.

Trees beginning 2198' from DER, 84' left of centerline, up to 1145' MSL.

Tree 3008' from DER, 26' left of centerline, 1170' MSL.

## BELLE FOURCHE, SD

### BELLE FOURCHE MUNI (EFC)

TAKEOFF MINIMUMS AND (OBSTACLE) DEPARTURE PROCEDURES

AMDT 2 15JAN09 (09015) (FAA)

TAKEOFF MINIMUMS:

**Rwys 18,36**, NA.

**Rwy 14**, std. w/ min. climb of 240' per NM to 9000 or 1400-3 for climb in visual conditions.

**Rwy 32**, std. w/ min. climb of 413' per NM to 3900.

DEPARTURE PROCEDURE:

**Rwy 14**, for climb in visual conditions: cross Belle Fourche Muni airport at or above 4400 MSL before proceeding on course.

**Rwy 32**, climb heading 321° to 3900 before proceeding southbound.

TAKEOFF OBSTACLE NOTES:

**Rwy 14**, trees 651' from DER, 547' left of centerline, up to 20' AGL/3299' MSL.

**Rwy 32**, trees 857' from DER, 150' left of centerline, up to 20' AGL/3199' MSL.

Trees 3880' from DER, 966' right of centerline, up to 20' AGL/3289' MSL.

16 JUN 2022 to 14 JUL 2022

16 JUN 2022 to 14 JUL 2022



# TAKEOFF MINIMUMS, (OBSTACLE) DEPARTURE PROCEDURES, AND DIVERSE VECTOR AREA (RADAR VECTORS)

22139



NC-1



# TAKEOFF MINIMUMS, (OBSTACLE) DEPARTURE PROCEDURES, AND DIVERSE VECTOR AREA (RADAR VECTORS)

22139

## BEMIDJI, MN

BEMIDJI RGNL (BJI)

TAKEOFF MINIMUMS AND (OBSTACLE) DEPARTURE PROCEDURES

AMDT 3 31JUL08 (08213) (FAA)

TAKEOFF OBSTACLE NOTES:

**Rwy 7**, vegetation beginning 859' from DER, 544' right of centerline, up to 62' AGL/1442' MSL.

Vegetation beginning 1404' from DER, 683' left of centerline, up to 44' AGL/1424' MSL.

**Rwy 13**, vehicle on road, 541' from DER, 525' right of centerline, 15' AGL/1398' MSL.

**Rwy 25**, poles beginning 1337' from DER, 205' right of centerline up to 61' AGL/1445' MSL.

Trees beginning 1414' from DER, 254' left of centerline, up to 57' AGL/1441' MSL.

Tree 1406' from DER, 233' right of centerline, 53' AGL/1437' MSL.

## BENSON, MN

BENSON MUNI (BBB)

TAKEOFF MINIMUMS AND (OBSTACLE) DEPARTURE PROCEDURES

AMDT 1 07MAY09 (09127) (FAA)

TAKEOFF OBSTACLE NOTES:

**Rwy 14**, numerous trees beginning 838' from DER, 246' right of centerline, up to 33' AGL/1087' MSL.

Numerous trees beginning 1232' from DER, 64' left of centerline, up to 69' AGL/1108' MSL.

Sign 206' from DER, 198' left of centerline, 19' AGL/1044' MSL.

Tower 4884' from DER, 274' right of centerline, 126' AGL/1161' MSL.

**Rwy 32**, Tree 2380' from DER, 646' left of centerline, 68' AGL/1107' MSL.

Multiple fences beginning 13' from DER, 361' left of centerline, up to 8' AGL/1043' MSL.

## BIGFORK, MN

BIGFORK MUNI (FOZ)

TAKEOFF MINIMUMS AND (OBSTACLE) DEPARTURE PROCEDURES

AMDT 1 29MAR18 (18088) (FAA)

DEPARTURE PROCEDURE:

**Rwy 15**, climb on heading 149° to 1800 before turning right.

TAKEOFF OBSTACLE NOTES:

**Rwy 15**, sign 20' from DER, 115' left of centerline, 3' AGL/1348' MSL.

Tree 29' from DER, 326' right of centerline, 1354' MSL.

Trees beginning 63' from DER, 168' right of centerline, up to 1370' MSL.

Traverse way 67' from DER, 432' left of centerline, 1363' MSL.

Trees beginning 154' from DER, 393' left of centerline, up to 1378' MSL.

Trees beginning 189' from DER, 348' right of centerline, up to 1371' MSL.

Trees beginning 261' from DER, 413' left of centerline, up to 1379' MSL.

Tree 274' from DER, 292' right of centerline, 1374' MSL.

Tree 392' from DER, 556' left of centerline, 1387' MSL.

Trees beginning 393' from DER, 344' right of centerline, up to 1375' MSL.

Trees beginning 493' from DER, 177' right of centerline, up to 1396' MSL.

Tree 513' from DER, 604' left of centerline, 1417' MSL.

Trees beginning 556' from DER, 185' left of centerline, up to 1420' MSL.

Trees beginning 580' from DER, 272' right of centerline, up to 1403' MSL.

Tree 957' from DER, 679' right of centerline, 1407' MSL.

Trees beginning 996' from DER, 123' right of centerline, up to 1414' MSL.

Trees beginning 2109' from DER, 539' right of centerline, up to 1423' MSL.

Trees beginning 2698' from DER, 448' right of centerline, up to 1434' MSL.

Trees beginning 2800' from DER, 93' right of centerline, up to 1442' MSL.

Trees beginning 3374' from DER, 519' right of centerline, up to 1444' MSL.

**Rwy 33**, tree 56' from DER, 374' right of centerline, 1375' MSL.

Trees beginning 81' from DER, 257' left of centerline, up to 1378' MSL.

Trees beginning 82' from DER, 245' right of centerline, up to 1376' MSL.

Trees beginning 178' from DER, 287' left of centerline, up to 1413' MSL.

Trees beginning 503' from DER, 300' right of centerline, up to 1381' MSL.

Trees beginning 543' from DER, 390' left of centerline, up to 1414' MSL.

Trees beginning 720' from DER, 329' right of centerline, up to 1384' MSL.

Trees beginning 757' from DER, 1' left of centerline, up to 1424' MSL.

Trees beginning 1207' from DER, 73' right of centerline, up to 1396' MSL.

Tree 1231' from DER, 63' right of centerline, 1399' MSL.

Tree 1246' from DER, 142' right of centerline, 1401' MSL.

Trees beginning 1249' from DER, 42' right of centerline, up to 1403' MSL.

Tree 1354' from DER, 184' right of centerline, 1405' MSL.

Tree 1378' from DER, 167' right of centerline, 1406' MSL.

Trees beginning 1397' from DER, 149' right of centerline, up to 1410' MSL.

Trees beginning 1609' from DER, 254' right of centerline, up to 1418' MSL.

Trees beginning 1746' from DER, 1' right of centerline, up to 1426' MSL.

Trees beginning 2435' from DER, 8' right of centerline, up to 1429' MSL.

Trees beginning 2566' from DER, 7' right of centerline, up to 1430' MSL.

Tree 2777' from DER, 596' left of centerline, 1425' MSL.

16 JUN 2022 to 14 JUL 2022

16 JUN 2022 to 14 JUL 2022



# TAKEOFF MINIMUMS, (OBSTACLE) DEPARTURE PROCEDURES, AND DIVERSE VECTOR AREA (RADAR VECTORS)

22139

NC-1

**TAKEOFF MINIMUMS, (OBSTACLE) DEPARTURE PROCEDURES, AND**

  
**DIVERSE VECTOR AREA (RADAR VECTORS)**

22139

**BISMARCK, ND**

BISMARCK MUNI (BIS)

TAKEOFF MINIMUMS AND (OBSTACLE) DEPARTURE PROCEDURES

AMDT 8 10MAR11 (11069) (FAA)

DEPARTURE PROCEDURE:

**Rwy 13**, climb heading 131° to 2400 before turning right.**Rwy 21**, climb heading 212° to 3700 before turning left.**Rwy 31**, climb heading 311° to 2200 before turning right.

TAKEOFF OBSTACLE NOTES:

**Rwy 13**, trees and pole beginning 864' from DER, 721' left of centerline, up to 56' AGL/1696' MSL.**Rwy 31**, light pole 1424' from DER, 872' right of centerline, 43' AGL/1702' MSL.**BLUE EARTH, MN**

BLUE EARTH MUNI (SBU)

TAKEOFF MINIMUMS AND (OBSTACLE) DEPARTURE PROCEDURES

ORIG 31MAR16 (16091) (FAA)

TAKEOFF MINIMUMS:

**Rwy 3, 21**, NA-Environmental.

TAKEOFF OBSTACLE NOTES:

**Rwy 16**, poles beginning 1017' from DER, 586' left of centerline, up to 32' AGL/1142' MSL.**Rwy 34**, trees beginning 3407' from DER, 523' right of centerline, up to 100' AGL/1200' MSL.**BOTTINEAU, ND**

BOTTINEAU MUNI (D09)

TAKEOFF MINIMUMS AND (OBSTACLE) DEPARTURE PROCEDURES

AMDT 1 03JUN10 (10154) (FAA)

TAKEOFF MINIMUMS:

**Rwys 3, 21**, NA.

DEPARTURE PROCEDURE:

**Rwy 13**, climb heading 127° to 2200 before turning left.**Rwy 31**, climb heading 307° to 2600 before turning right.

TAKEOFF OBSTACLE NOTES:

**Rwy 31**, street light 116' from DER, 474' left of centerline, 16' AGL/1700' MSL.**BOWMAN, ND**

BOWMAN RGNL (BWW)

TAKEOFF MINIMUMS AND (OBSTACLE) DEPARTURE PROCEDURES

ORIG 31MAR16 (16091) (FAA)

TAKEOFF OBSTACLE NOTES:

**Rwy 13**, terrain beginning 171' from DER, 334' right of centerline, 3013' MSL.

Terrain 4199' from DER, 1275' left of centerline, 3077' MSL.

**Rwy 31**, terrain beginning 18' from DER, 182' left of centerline, 2958' MSL.

Pole 2360' from DER, 395' right of centerline, 33' AGL/3005' MSL.

**BRAINERD, MN**

BRAINERD LAKES RGNL (BRD)

TAKEOFF MINIMUMS AND (OBSTACLE) DEPARTURE PROCEDURES

AMDT 6 15NOV12 (12320) (FAA)

TAKEOFF OBSTACLE NOTES:

**Rwy 16**, multiple trees beginning 1830' from DER, 749' left of centerline, up to 74' AGL/1314' MSL.**Rwy 23**, multiple trees beginning 1485' from DER, 91' left of centerline, up to 50' AGL/1299' MSL.

Tree 2426' from DER, 184' right of centerline, 50' AGL/1297' MSL.

**Rwy 34**, trees beginning 1635' from DER, left and right of centerline, up to 86' AGL/1312' MSL.**BRITTON, SD**

BRITTON MUNI (BTN)

TAKEOFF MINIMUMS AND (OBSTACLE) DEPARTURE PROCEDURES

AMDT 3 10JAN13 (13010) (FAA)

TAKEOFF MINIMUMS:

**Rwys 1, 19**, NA-Environmental.

TAKEOFF OBSTACLE NOTES:

**Rwy 13**, trees, poles and terrain beginning 382' from DER, 9' right of centerline, up to 81' AGL/1439' MSL.

Trees, poles, vehicles on road and terrain beginning 1286' from DER, 17' left of centerline, up to 75' AGL/1449' MSL.

**Rwy 31**, trees and vehicles on road beginning 578' from DER, 185' right of centerline, up to 66' AGL/1375' MSL.

Tree and vehicles on road beginning 234' from DER, 413' left of centerline, up to 61' AGL/1370' MSL.

16 JUN 2022 to 14 JUL 2022

16 JUN 2022 to 14 JUL 2022

**TAKEOFF MINIMUMS, (OBSTACLE) DEPARTURE PROCEDURES, AND**

  
**DIVERSE VECTOR AREA (RADAR VECTORS)**

22139

NC-1



# TAKEOFF MINIMUMS, (OBSTACLE) DEPARTURE PROCEDURES, AND

## DIVERSE VECTOR AREA (RADAR VECTORS)

22139

**BROOKINGS, SD****BROOKINGS RGNL (BKX)**

TAKEOFF MINIMUMS AND (OBSTACLE) DEPARTURE PROCEDURES  
AMDT 2 25JUN15 (15176) (FAA)

## TAKEOFF OBSTACLE NOTES:

- Rwy 12**, building 1297' from DER, 734' right of centerline, 38' AGL/1681' MSL.
- Rwy 17**, trees beginning 1219' from DER, 562' left of centerline, up to 82' AGL/1733' MSL.  
Trees beginning 2097' from DER, 252' left of centerline, up to 82' AGL/1728' MSL.
- Rwy 35**, trees beginning 481' from DER, 407' right of centerline, up to 45' AGL/1641' MSL.  
Railroad beginning 514' from DER, crossing centerline from right to left, 23' AGL/1626' MSL.  
Trees 701' from DER, 216' left of centerline, 35' AGL/1631' MSL.

**BUFFALO, MN****BUFFALO MUNI (CFE)**

TAKEOFF MINIMUMS AND (OBSTACLE) DEPARTURE PROCEDURES  
ORIG 13JAN11 (11013) (FAA)

## TAKEOFF MINIMUMS:

- Rwy 18**, 300-1½ or std. w/min climb of 403' per NM to 1200.

## TAKEOFF OBSTACLE NOTES:

- Rwy 18**, building 613' from DER, 608' right of centerline, up to 25' AGL/984' MSL.  
Vehicle on road 710' from DER, 641' right of centerline, up to 17' AGL/986' MSL.  
Trees beginning 1000' from DER, 615' left of centerline, up to 100' AGL/1059' MSL.
- Rwy 36**, building 361' from DER, 262' left of centerline, up to 25' AGL/994' MSL.  
Vehicle on road 845' from DER, 701' left of centerline, up to 15' AGL/994' MSL.  
Trees beginning 1506' from DER, 350' right of centerline, up to 100' AGL/1089' MSL.  
Trees beginning 1508' from DER, 129' left of centerline, up to 100' AGL/1109' MSL.

**CALEDONIA, MN****HOUSTON COUNTY (CHU)**

TAKEOFF MINIMUMS AND (OBSTACLE) DEPARTURE PROCEDURES  
ORIG 07OCT21 (21280) (FAA)

## TAKEOFF MINIMUMS:

- Rwy 31**, 300-1¾ or std. w/min. climb of 250' per NM to 1500.

## TAKEOFF OBSTACLE NOTES:

- Rwy 13**, tractor, 310' from DER, crossing extended runway centerline, 15' AGL/1190' MSL.  
Poles beginning 676' from DER, 209' right of centerline, up to 80' AGL/1240' MSL.  
Poles beginning 1072' from DER, 6' left of centerline, up to 80' AGL/1240' MSL.
- Rwy 31**, bldg 70' from DER, 290' left of centerline, 55' AGL/1230' MSL.  
Trees, poles beginning 258' from DER, 220' left of centerline, up to 100' AGL/1279' MSL.  
Tractor 414' from DER, crossing extended runway centerline, 15' AGL/1190' MSL.  
Poles beginning 474' from DER, 252' right of centerline, up to 80' AGL/1235' MSL.  
Trees beginning 1846' from DER, 500' right of centerline, up to 100' AGL/1279' MSL.  
Tree 5785' from DER, 1638' left of centerline, 100' AGL/1340' MSL.  
Tree 1 NM from DER, 2102' left of centerline, 100' AGL/1379' MSL.

**CAMBRIDGE, MN****CAMBRIDGE MUNI (CBG)**

TAKEOFF MINIMUMS AND (OBSTACLE) DEPARTURE PROCEDURES  
ORIG 05APR12 (12096) (FAA)

## TAKEOFF OBSTACLE NOTES:

- Rwy 16**, navaid 38' from DER, 78' left of centerline, 2' AGL/941' MSL.  
Poles beginning 1203' from DER, 140' left of centerline, up to 66' AGL/1007' MSL.  
Navaid 40' from DER 81' right of centerline, 2' AGL/941' MSL.  
Trees beginning 198' from DER, 8' left and right of centerline, up to 100' AGL/1011' MSL.  
Fence post 176' from DER, 403' right of centerline, 8' AGL/947' MSL.  
Vehicles on road 191' from DER, 431' right of centerline, 15' AGL/954' MSL.
- Rwy 34**, terrain beginning 167' from DER, 374' left of centerline, up to 951' MSL.  
Fence post 178' from DER, 481' left of centerline, 14' AGL/959' MSL.  
Fence 615' from DER, 329' left of centerline, 13' AGL/958' MSL.  
Vehicles on road 12' from DER, 492' left and right of centerline, 15' AGL/969' MSL.  
Trees beginning 498' from DER, 12' left and right of centerline, up to 100' AGL/1 020' MSL.  
Building 427' from DER, 538' right of centerline, 24' AGL/969' MSL.



# TAKEOFF MINIMUMS, (OBSTACLE) DEPARTURE PROCEDURES, AND

## DIVERSE VECTOR AREA (RADAR VECTORS)

22139



NC-1

16 JUN 2022 to 14 JUL 2022

16 JUN 2022 to 14 JUL 2022





# TAKEOFF MINIMUMS, (OBSTACLE) DEPARTURE PROCEDURES, AND

## DIVERSE VECTOR AREA (RADAR VECTORS)

22139

**CANBY, MN****MYERS FLD (CNB)****TAKEOFF MINIMUMS AND (OBSTACLE) DEPARTURE PROCEDURES**

AMDT 1 29JUL10 (21280) (FAA)

**TAKEOFF OBSTACLE NOTES:**

**Rwy 12**, numerous poles beginning 40' from DER, 421' left and right of centerline, up to 36' AGL/1216' MSL.  
Truck on roads beginning 134' from DER, 37' left and right of centerline, up to 22' AGL/1202' MSL.

Tree 3' from DER, 159' right of centerline, 7' AGL/1187' MSL.

**Rwy 30**, numerous trees beginning 726' from DER, 176' left of centerline, up to 70' AGL/1278' MSL.

Tree 1338' from DER, 716' right of centerline, 68' AGL/1268' MSL.

**CANDO, ND****CANDO MUNI (9D7)****TAKEOFF MINIMUMS AND (OBSTACLE) DEPARTURE PROCEDURES**

ORIG 20AUG15 (15232) (FAA)

**TAKEOFF OBSTACLE NOTES:**

**Rwy 16**, vehicles on road 443' from DER, 524' left of centerline, 15' AGL/1495' MSL.

Lt support structure 10' from DER, 10' right of centerline, 3' AGL/1484' MSL.

**Rwy 34**, poles beginning 382' from DER, 465' right of centerline, up to 32' AGL/1513' MSL.

Building 277' from DER, 574' right of centerline, 22' AGL/1503' MSL.

Vehicles on road beginning 596' from DER, 25' right of centerline, 15' AGL/1500' MSL.

Vehicles on road beginning 754' from DER, 16' left of centerline, 15' AGL/1504' MSL.

Lt support structure 10' from DER, 9' right of centerline, 3' AGL/1483' MSL.

Tank 344' from DER, 470' right of centerline, 9' AGL/1490' MSL.

**CARRINGTON, ND****CARRINGTON MUNI (46D)****TAKEOFF MINIMUMS AND (OBSTACLE) DEPARTURE PROCEDURES**

ORIG 27JUN13 (13178) (FAA)

**TAKEOFF OBSTACLE NOTES:**

**Rwy 13**, trees beginning 2097' from DER, 314' left of centerline, up to 100' AGL/1676' MSL.

**Rwy 31**, terrain 60' from DER, 481' left of centerline, 1614' MSL.

Trees beginning 603' from DER, 341' left of centerline, up to 100' AGL/1709' MSL.

**CASSELTON, ND****CASSELTON ROBERT MILLER RGNL (5N8)****TAKEOFF MINIMUMS AND (OBSTACLE) DEPARTURE PROCEDURES**

ORIG 20DEC07 (07354) (FAA)

**TAKEOFF MINIMUMS:**

**Rwy 31**, 400-2½ or std. w/min. climb of 212' per NM to 1400 or alternatively, with std. takeoff minimums and a normal 200'/NM climb gradient, takeoff must occur no later than 1700' prior to DER.

**TAKEOFF OBSTACLE NOTES:**

**Rwy 13**, railroad 30' from DER, 505' right of centerline, 23' AGL/945' MSL.

Vehicle on road 449' from DER, 300' left of centerline, 15' AGL/949' MSL.

**Rwy 31**, trees 2251' from DER, 456' left of centerline, up to 100' AGL/1052' MSL.

**CAVALIER, ND****CAVALIER MUNI (2C8)****TAKEOFF MINIMUMS AND (OBSTACLE) DEPARTURE PROCEDURES**

AMDT 1 20SEP12 (12264) (FAA)

**TAKEOFF OBSTACLE NOTES:**

**Rwy 16**, trees beginning 83' from DER, 454' left of centerline, up to 77' AGL/963' MSL.

Trees beginning 751' from DER, 615' right of centerline, up to 77' AGL/963' MSL.

Power pole 1233' from DER, 544' right of centerline, 38' AGL/927' MSL.

Power poles beginning 1445' from DER, 330' left of centerline, up to 45' AGL/931' MSL.

Bean elevator 1603' from DER, 450' left of centerline, 83' AGL/1003' MSL.

Tank 1736' from DER, 434' left of centerline, 83' AGL/969' MSL.

**Rwy 34**, trees beginning 1053' from DER, 623' left of centerline, up to 65' AGL/959' MSL.

Trees beginning 2005' from DER, 393' right of centerline, up to 65' AGL/954' MSL.

**CHAMBERLAIN, SD****CHAMBERLAIN MUNI (9V9)****TAKEOFF MINIMUMS AND (OBSTACLE) DEPARTURE PROCEDURES**

AMDT 1 13DEC12 (12348) (FAA)

**TAKEOFF MINIMUMS:**

**Rwys 18,36**, NA-Environmental.

**TAKEOFF OBSTACLE NOTES:**

**Rwy 13**, trees left and right of centerline beginning 100' from DER, up to 47' AGL/1725' MSL.

Pole 1116' from DER, 712' left of centerline, 32' AGL/1710' MSL.

CON'T



# TAKEOFF MINIMUMS, (OBSTACLE) DEPARTURE PROCEDURES, AND

## DIVERSE VECTOR AREA (RADAR VECTORS)

22139

NC-1



# TAKEOFF MINIMUMS, (OBSTACLE) DEPARTURE PROCEDURES, AND

## DIVERSE VECTOR AREA (RADAR VECTORS)

22139

**CHAMBERLAIN, SD (CON'T)****CHAMBERLAIN MUNI (9V9) (CON'T)**

**Rwy 31**, rising terrain 91' from DER, 290' right of centerline, 1702' MSL.  
 Vehicle on road 1072' from DER, from 553' to 781' right of centerline, 15' AGL/1728' MSL.  
 Trees left and right of centerline beginning 1359' from DER, up to 71' AGL/1767' MSL.  
 Pole 1201' from DER, 701' right of centerline, 45' AGL/1741' MSL.

**CLARK, SD****CLARK COUNTY (8D7)****TAKEOFF MINIMUMS AND (OBSTACLE) DEPARTURE PROCEDURES****ORIG 17AUG17 (17229) (FAA)****TAKEOFF MINIMUMS:****Rwys 3, 21**, NA-Environmental.

**Rwy 31**, std. w/min climb of 207' per NM to 2500 or 1800-3 for VCOA or alternatively, with std. takeoff minimums and a normal 200' per NM climb gradient, takeoff must occur no later than 1600' prior to DER.

**DEPARTURE PROCEDURES:****Rwy 13**, climb on heading 131° to 2900 before turning northeast.**Rwy 31**, climb on heading 311° to 2600 before proceeding on course.**VCOA:**

**Rwy 31**, obtain ATC approval for VCOA when requesting IFR clearance. Climb in visual conditions to cross Clark County airport at or above 3400 before proceeding on course.

**TAKEOFF OBSTACLE NOTES:**

**Rwy 13**, fence 4' from DER, 346' right of centerline, 1791' MSL.  
 Tree 63' from DER, 475' right of centerline, 1796' MSL.  
 Tree 83' from DER, 262' left of centerline, 1797' MSL.  
 Tree 130' from DER, 425' left of centerline, 1800' MSL.  
 Tree 277' from DER, 522' left of centerline, 1807' MSL.  
 Tree 2500' from DER, 1100' left of centerline, 1898' MSL.  
 Trees and pole beginning 2675' from DER, 320' left of centerline, up to 1908' MSL.  
**Rwy 31**, tree 268' from DER, 560' left of centerline, 1817' MSL.  
 Vehicle on road beginning 416' from DER, 155' left of centerline, up to 1812' MSL.  
 Tree 1407' from DER, 676' right of centerline, 1842' MSL.

**CLOQUET, MN****CLOQUET/CARLTON COUNTY (COQ)****TAKEOFF MINIMUMS AND (OBSTACLE) DEPARTURE PROCEDURES****AMD T 3 10SEP20 (22139) (FAA)****TAKEOFF OBSTACLE NOTES:**

**Rwy 7**, trees beginning abeam DER, 264' left of centerline, up to 100' AGL/1369' MSL.  
 Trees beginning 897' from DER, 358' right of centerline, up to 100' AGL/1349' MSL.  
 Vehicles on road beginning abeam, 431' right of centerline, 15' AGL/1274' MSL.  
**Rwy 18**, electrical system 30' from DER, 109' left of centerline, 14' AGL/1273' MSL.  
 Trees beginning 68' from DER, 371' right of centerline, up to 1302' MSL.  
 Trees beginning 325' from DER, 511' right of centerline, up to 1340' MSL.  
**Rwy 25**, trees beginning 152' from DER, 446' right of centerline, up to 1310' MSL.  
 Tree 541' from DER, 365' left of centerline, 1313' MSL.  
 Trees beginning 826' from DER, 479' right of centerline, up to 1323' MSL.  
 Trees beginning 1190' from DER, 505' right of centerline, up to 1362' MSL.  
 Trees beginning 1624' from DER, 461' left of centerline, up to 1359' MSL.  
 Trees beginning 1845' from DER, 741' left of centerline, up to 1365' MSL.  
 Tree 2003' from DER, 539' left of centerline, 1378' MSL.  
 Trees beginning 2127' from DER, 476' left of centerline, up to 1388' MSL.  
**Rwy 36**, tree 40' from DER, 433' left of centerline, 1318' MSL.  
 Trees beginning 2267' from DER, 9' left of centerline, up to 1337' MSL.  
 Tree 2677' from DER, 10' right of centerline, 1346' MSL.  
 Tree 2765' from DER, 103' right of centerline, 1360' MSL.  
 Trees beginning 2767' from DER, 10' right of centerline, up to 1366' MSL.

**COOK, MN****COOK MUNI (CQM)****TAKEOFF MINIMUMS AND (OBSTACLE) DEPARTURE PROCEDURES****AMD T 1 09FEB12 (12040) (FAA)****TAKEOFF OBSTACLE NOTES:**

**Rwy 13**, trees and terrain beginning 17' from DER, left and right of centerline, up to 60' AGL/1379' MSL.  
 Buildings beginning 326' from DER, 561' left of centerline, up to 20' AGL/1349' MSL.  
**Rwy 31**, trees beginning 134' from DER, 376' left and right of centerline, up to 60' AGL/1389' MSL.



# TAKEOFF MINIMUMS, (OBSTACLE) DEPARTURE PROCEDURES, AND

## DIVERSE VECTOR AREA (RADAR VECTORS)

22139



NC-1



# TAKEOFF MINIMUMS, (OBSTACLE) DEPARTURE PROCEDURES, AND DIVERSE VECTOR AREA (RADAR VECTORS)



22139

## COOPERSTOWN, ND

### COOPERSTOWN MUNI (S32)

#### TAKEOFF MINIMUMS AND (OBSTACLE) DEPARTURE PROCEDURES

ORIG 18NOV10 (10322) (FAA)

##### TAKEOFF OBSTACLE NOTES:

**Rwy 13**, power lines 4085' from DER, 1585' right to 1588' left of centerline, up to 80' AGL/1526' MSL.

**Rwy 31**, building 12' from DER, 369' left of centerline, 14' AGL/1443' MSL.

Vehicles 312' from DER, 550' left of centerline, 15' AGL/1444' MSL.

Vehicles 353' from DER, 585' right of centerline, 15' AGL/1434' MSL.

## CROOKSTON, MN

### CROOKSTON MUNI/KIRKWOOD FLD (CKN)

#### TAKEOFF MINIMUMS AND (OBSTACLE) DEPARTURE PROCEDURES

AMDT 2 25OCT07 (21336) (FAA)

##### TAKEOFF MINIMUMS:

**Rwys 6, 17, 24, 35**, NA-Turf runways.

##### TAKEOFF OBSTACLE NOTES:

**Rwy 13**, tree 1998' from DER, 587' left of centerline, 94' AGL/970' MSL.

Pole 1127' from DER, 662' left of centerline, 46' AGL/926' MSL.

## CROSBY, ND

### CROSBY MUNI (D50)

#### TAKEOFF MINIMUMS AND (OBSTACLE) DEPARTURE PROCEDURES

ORIG 03JUN10 (10154) (FAA)

##### TAKEOFF MINIMUMS:

**Rwys 3, 21**, NA-Environmental.

##### TAKEOFF OBSTACLE NOTES:

**Rwy 12**, hangars and poles beginning 133' from DER, 263' right of centerline, up to 35' AGL/1983' MSL.

Vehicle on road 800' from DER, 200' right of centerline, 22' AGL/1967' MSL.

**Rwy 30**, power line, 2100' from DER, on centerline, 60' AGL/2011' MSL.

## DETROIT LAKES, MN

### DETROIT LAKES/WETHING FLD (DTL)

#### TAKEOFF MINIMUMS AND (OBSTACLE) DEPARTURE PROCEDURES

AMDT 1 25FEB21 (21336) (FAA)

##### TAKEOFF MINIMUMS:

**Rwys 18, 36**, NA-Environmental.

##### DEPARTURE PROCEDURE:

**Rwy 14**, climb on heading 138° to 1900 before proceeding on course.

##### TAKEOFF OBSTACLE NOTES:

**Rwy 14**, lighting 5' from DER, 112' left of centerline, 3' AGL/1363' MSL.

Lighting 6' from DER, 113' right of centerline, 3' AGL/1364' MSL.

Tree 28' from DER, 377' right of centerline, 1366' MSL.

Tree, pole, beginning 50' from DER, 3' right of centerline, up to 62' AGL/1428' MSL.

Vehicle on road 195' from DER, 509' left of centerline, 1377' MSL.

Vehicle on road, beginning 397' from DER, 498' left of centerline, up to 1378' MSL.

Trees, beginning 964' from DER, 449' left of centerline, up to 1392' MSL.

Tree 1216' from DER, 175' left of centerline, 1399' MSL.

Trees, beginning 1440' from DER, 194' left of centerline, up to 1420' MSL.

**Rwy 32**, vehicle on road, lighting beginning 1' from DER, 112' left of centerline, up to 1415' MSL.

Lighting 5' from DER, 112' right of centerline, 3' AGL/1399' MSL.

Vehicle on road beginning 18' from DER, 215' right of centerline, up to 1407' MSL.

Building 378' from DER, 514' left of centerline, 27' AGL/1417' MSL.

Pole, building beginning 390' from DER, 317' left of centerline, up to 29' AGL/1420' MSL.

Tree 1166' from DER, 797' left of centerline, 53' AGL/1427' MSL.

## DEVILS LAKE, ND

### DEVILS LAKE RGNL (DVL)

#### TAKEOFF MINIMUMS AND (OBSTACLE) DEPARTURE PROCEDURES

AMDT 2 12DEC13 (13346) (FAA)

##### DEPARTURE PROCEDURE:

**Rwy 3**, Climb heading 038° to 1900 before turning left.

##### TAKEOFF OBSTACLE NOTES:

**Rwy 3**, tree 1523' from DER, 136' right of centerline, 49' AGL/1489' MSL.

Tree 1531' from DER, 319' left of centerline, 50' AGL/1490' MSL.

Trees beginning 3105' from DER, 544' right of centerline, 71' AGL/1522' MSL.

**Rwy 13**, tree 1144' from DER, 716' right of centerline, 37' AGL/1482' MSL.

Pole 1601' from DER, 609' right of centerline, 39' AGL/1484' MSL.

**CON'T**



# TAKEOFF MINIMUMS, (OBSTACLE) DEPARTURE PROCEDURES, AND DIVERSE VECTOR AREA (RADAR VECTORS)



22139

NC-1

**TAKEOFF MINIMUMS, (OBSTACLE) DEPARTURE PROCEDURES, AND**

  
**DIVERSE VECTOR AREA (RADAR VECTORS)**

22139

**DEVILS LAKE, ND (CON'T)****DEVILS LAKE RGNL (DVL) (CON'T)**

**Rwy 21**, vehicle on road beginning 335' from DER, 404' right of centerline, up to 15' AGL/1477' MSL.  
 Antenna on pole 552' from DER, 595' left of centerline, 61' AGL/1506' MSL.  
 Trees beginning 613' from DER, 355' left of centerline, up to 47' AGL/1492' MSL.  
 Vehicles on road beginning 674' from DER, left and right of centerline, up to 15' AGL/1483' MSL.  
 Transmission tower 3566' from DER, 441' left of centerline, 123' AGL/1549' MSL.

**DICKINSON, ND****DICKINSON/THEODORE ROOSEVELT RGNL (DIK)****TAKEOFF MINIMUMS AND (OBSTACLE) DEPARTURE PROCEDURES**

AMDT 2A 25FEB21 (22027) (FAA)

**DEPARTURE PROCEDURE:**

**Rwy 25**, climb on heading 250° to 3500 before turning left.

**TAKEOFF OBSTACLE NOTES:**

**Rwy 7**, lighting beginning 9' from DER, 26' left and right of centerline, up to 3' AGL/2594' MSL.  
 Lighting beginning 128' from DER, 113' left of centerline, up to 4' AGL/2596' MSL.  
 Vehicle on road beginning 822' from DER, left and right of centerline, up to 2620' MSL.  
**Rwy 15**, terrain beginning 14' from DER, 192' right of centerline, up to 2585' MSL.  
 Terrain 86' from DER, 299' right of centerline, 2586' MSL.  
 Terrain 107' from DER, 296' left of centerline, 2584' MSL.  
 Terrain 130' from DER, 474' left of centerline, 2585' MSL.  
 Terrain beginning 187' from DER, 218' right of centerline, up to 2587' MSL.  
**Rwy 25**, lighting 10' from DER, 94' right of centerline, 3' AGL/2572' MSL.  
 Lighting 40' from DER, 113' left and right of centerline, 4' AGL/2574' MSL.  
 Fence 193' from DER, 349' left of centerline, 10' AGL/2581' MSL.  
 Terrain beginning 642' from DER, 566' left of centerline, up to 2595' MSL.  
 Fence 922' from DER, 349' left of centerline, 11' AGL/2603' MSL.  
**Rwy 33**, vehicle on road beginning 3' from DER, 69' right of centerline, up to 2583' MSL.

**DODGE CENTER, MN****DODGE CENTER (TOB)****TAKEOFF MINIMUMS AND (OBSTACLE) DEPARTURE PROCEDURES**

ORIG 15JAN09 (09015) (FAA)

**TAKEOFF MINIMUMS:**

**Rwy 22**, NA-Environmental.

**TAKEOFF OBSTACLE NOTES:**

**Rwy 16**, trees 3945' from DER, 1542' left of centerline, 100' AGL/1409' MSL.

**DULUTH, MN****DULUTH INTL (DLH)****TAKEOFF MINIMUMS AND (OBSTACLE) DEPARTURE PROCEDURES**

AMDT 1 10OCT19 (19283) (FAA)

**TAKEOFF OBSTACLE NOTES:**

**Rwy 3**, tree 5' from DER, 306' right of centerline, 12' AGL/1424' MSL.  
 Trees, terrain beginning 11' from DER, 300' right of centerline, up to 1442' MSL.  
 Tree 234' from DER, 542' right of centerline, 1464' MSL.  
 Tree 612' from DER, 26' left of centerline, 1432' MSL.  
 Trees beginning 655' from DER, 441' right of centerline, up to 1471' MSL.  
 Tree 1217' from DER, 789' left of centerline, 1449' MSL.  
 Trees beginning 1469' from DER, 596' left of centerline, up to 54' AGL/1468' MSL.  
 Trees beginning 1501' from DER, 519' right of centerline, up to 1478' MSL.  
 Tree 1600' from DER, 704' right of centerline, 1481' MSL.  
 Trees beginning 1673' from DER, 225' right of centerline, up to 1484' MSL.  
 Trees beginning 1892' from DER, 622' left of centerline, up to 59' AGL/1476' MSL.  
 Trees beginning 2112' from DER, 598' left of centerline, up to 60' AGL/1479' MSL.  
 Trees beginning 2171' from DER, 532' left of centerline, up to 64' AGL/1482' MSL.  
**Rwy 21**, sign 30' from DER, 399' right of centerline, 3' AGL/1416' MSL.  
 Vehicles on road 178' from DER, 412' right of centerline, 1426' MSL.  
 Vehicles on road 359' from DER, 423' right of centerline, 1429' MSL.  
 Tree 471' from DER, 563' left of centerline, 37' AGL/1440' MSL.  
 Tree, vehicles on road, poles, transmission line beginning 576' from DER, 423' right of centerline, up to 1457' MSL.  
 Trees beginning 1183' from DER, 778' left of centerline, up to 44' AGL/1460' MSL.  
 Tower 3751' from DER, 408' left of centerline, 92' AGL/1522' MSL.

**CON'T**

16 JUN 2022 to 14 JUL 2022

16 JUN 2022 to 14 JUL 2022

**TAKEOFF MINIMUMS, (OBSTACLE) DEPARTURE PROCEDURES, AND**

  
**DIVERSE VECTOR AREA (RADAR VECTORS)**

22139

NC-1

**TAKEOFF MINIMUMS, (OBSTACLE) DEPARTURE PROCEDURES, AND**

  
**DIVERSE VECTOR AREA (RADAR VECTORS)**

22139

**DULUTH, MN (CON'T)****DULUTH INTL (DLH) (CON'T)**

**Rwy 27**, lighting beginning 4' from DER, 80' left of centerline, up to 2' AGL/1428' MSL.  
 Lighting 4' from DER, 120' right of centerline, 2' AGL/1428' MSL.  
 Lighting beginning 4' from DER, 20' right of centerline, up to 2' AGL/1429' MSL.  
 Lighting beginning 4' from DER, 29' left of centerline, up to 2' AGL/1429' MSL.  
 Lighting 99' from DER, 6' left of centerline, 3' AGL/1431' MSL.  
 Vegetation 347' from DER, 484' left of centerline, 1437' MSL.  
 Trees beginning 1190' from DER, 791' left of centerline, up to 1470' MSL.  
 Tree 1606' from DER, 558' right of centerline, 33' AGL/1468' MSL.  
 Trees beginning 1829' from DER, 961' right of centerline, up to 60' AGL/1505' MSL.  
 Trees beginning 2137' from DER, 989' right of centerline, up to 1507' MSL.  
 Trees beginning 2257' from DER, 997' left of centerline, up to 36' AGL/1509' MSL.  
 Trees beginning 2390' from DER, 986' left of centerline, up to 1519' MSL.  
 Trees beginning 2425' from DER, 985' right of centerline, up to 1522' MSL.  
 Trees beginning 2561' from DER, 326' left of centerline, up to 1524' MSL.  
 Trees beginning 2573' from DER, 1065' right of centerline, up to 1528' MSL.  
 Trees beginning 2651' from DER, 389' right of centerline, up to 1531' MSL.  
 Trees beginning 2903' from DER, 981' right of centerline, up to 1534' MSL.  
 Trees beginning 2960' from DER, 306' right of centerline, up to 1541' MSL.  
 Trees beginning 3117' from DER, 531' left of centerline, up to 1533' MSL.  
 Trees beginning 3142' from DER, 412' left of centerline, up to 52' AGL/1539' MSL.

**EAGLE BUTTE, SD****CHEYENNE EAGLE BUTTE (84D)****TAKEOFF MINIMUMS AND (OBSTACLE) DEPARTURE PROCEDURES  
 AMDT 1 27JAN22 (22027) (FAA)****DEPARTURE PROCEDURE:**

**Rwy 31**, climb on heading 306° to 2900 before proceeding on course.

**TAKEOFF OBSTACLE NOTES:**

**Rwy 13**, fence 14' from DER, 347' left of centerline, 13' AGL/2455' MSL.  
 Fence 200' from DER, 347' left of centerline, 15' AGL/2457' MSL.  
 Fence 283' from DER, 347' left of centerline, 16' AGL/2458' MSL.  
**Rwy 31**, fence 21' from DER, 390' right of centerline, 5' AGL/2433' MSL.  
 Terrain 27' from DER, 284' left of centerline, 2435' MSL.  
 Vehicle on road 70' from DER, 283' right of centerline, 2441' MSL.  
 Fence beginning 122' from DER, 364' left of centerline, up to 9' AGL/2441' MSL.  
 Vehicle on road beginning 138' from DER, 380' right of centerline, up to 2444' MSL.

**EDGELEY, ND****EDGELEY MUNI (51D)****TAKEOFF MINIMUMS AND (OBSTACLE) DEPARTURE PROCEDURES  
 ORIG 13OCT16 (16287) (FAA)****TAKEOFF MINIMUMS:**

**Rwy 9, 27**, NA-Turf strip.

**TAKEOFF OBSTACLE NOTES:**

**Rwy 14**, ground 5' from DER, 11' left of centerline, 1592' MSL.  
 Electric sys 11' from DER, 10' right of centerline, 2' AGL/1594' MSL.  
 Electric sys 11' from DER, 9' left of centerline, 2' AGL/1594' MSL.  
**Rwy 32**, electric system 8' from DER, 10' left of centerline, 3' AGL/1603' MSL.  
 Fence 47' from DER, 250' left of centerline, 4' AGL/1604' MSL.  
 Pole 759' from DER, 672' right of centerline, 26' AGL/1626' MSL.  
 Tree 1276' from DER, 635' left of centerline, 47' AGL/1652' MSL.  
 Tree 1383' from DER, 823' left of centerline, 51' AGL/1652' MSL.  
 Tree 2075' from DER, 800' left of centerline, 58' AGL/1659' MSL.  
 Tree 2477' from DER, 854' left of centerline, 68' AGL/1669' MSL.

**ELBOW LAKE, MN****ELBOW LAKE MUNI-PRIDE OF THE PRAIRIE (Y63)****TAKEOFF MINIMUMS AND (OBSTACLE) DEPARTURE PROCEDURES  
 ORIG 17OCT13 (13290) (FAA)****TAKEOFF OBSTACLE NOTES:**

**Rwy 14**, trees, sign, and terrain beginning 128' from DER, 73' right of centerline, up to 29' AGL/1229' MSL.  
 Navaid and terrain beginning 28' from DER, 69' left of centerline, up to 10' AGL/1210' MSL.  
**Rwy 32**, trees beginning 405' from DER, 190' left of centerline, up to 32' AGL/1232' MSL.

**TAKEOFF MINIMUMS, (OBSTACLE) DEPARTURE PROCEDURES, AND**

  
**DIVERSE VECTOR AREA (RADAR VECTORS)**

22139

NC-1

16 JUN 2022 to 14 JUL 2022

16 JUN 2022 to 14 JUL 2022



# TAKEOFF MINIMUMS, (OBSTACLE) DEPARTURE PROCEDURES, AND DIVERSE VECTOR AREA (RADAR VECTORS)

22139

## ELLEDALE, ND

### ELLEDALE MUNI (4E7)

#### TAKEOFF MINIMUMS AND (OBSTACLE) DEPARTURE PROCEDURES

ORIG 01FEB18 (18032) (FAA)

#### TAKEOFF MINIMUMS:

**Rwys 17, 35**, NA-Environmental.

#### TAKEOFF OBSTACLE NOTES:

**Rwy 13**, fence, pole, terrain beginning 10' from DER, 36' right of centerline, up to 6' AGL/1462' MSL.

Trees, terrain beginning 89' from DER, 206' right of centerline, up to 26' AGL/1481' MSL.

Tree 122' from DER, 179' left of centerline, 1461' MSL.

Tree 268' from DER, 442' right of centerline, 1482' MSL.

Tree 983' from DER, 740' left of centerline, 1481' MSL.

Trees beginning 994' from DER, 455' right of centerline, up to 1501' MSL.

Tree 1077' from DER, 658' left of centerline, 1487' MSL.

Trees beginning 1149' from DER, 509' left of centerline, up to 1500' MSL.

Trees, transmission line, pole, tower beginning 1367' from DER, 384' right of centerline, up to 1507' MSL.

Trees beginning 1468' from DER, 243' left of centerline, up to 1501' MSL.

Tree 1573' from DER, 456' left of centerline, 57' AGL/1502' MSL.

**Rwy 31**, tree 4' from DER, 405' left of centerline, 27' AGL/1481' MSL.

Pole 19' from DER, 35' right of centerline, 2' AGL/1458' MSL.

Trees beginning 87' from DER, 295' left of centerline, up to 32' AGL/1485' MSL.

Tree 1056' from DER, 692' right of centerline, 59' AGL/1512' MSL.

Trees beginning 1474' from DER, 76' right of centerline, up to 80' AGL/1530' MSL.

Trees beginning 1729' from DER, 39' right of centerline, up to 85' AGL/1536' MSL.

## ELLSWORTH AFB (KRCA),

### RAPID CITY, SD

#### TAKEOFF MINIMUMS AND (OBSTACLE) DEPARTURE PROCEDURES

AMDT 1 13NOV14 (14317)

#### TAKEOFF OBSTACLE NOTES:

**Rwy 13**, Terrain 3182' MSL, 1' from DER, 490' left of centerline.

Terrain 3182' MSL, inward of DER, 500' left of centerline.

Terrain 3182' MSL, 0' from DER, 500' left of centerline.

Tree 140' AGL/3289' MSL, 2405' from DER, 1044' left of centerline.

B1 tail 34' AGL/3208' MSL, 64' inward of DER, 582' right of centerline.

**Rwy 31**, Building 12' AGL/3311' MSL, 1804' from DER, 762' left of centerline.

## ELY, MN

### ELY MUNI (ELO)

#### TAKEOFF MINIMUMS AND (OBSTACLE) DEPARTURE PROCEDURES

AMDT 3 09FEB12 (12040) (FAA)

#### TAKEOFF OBSTACLE NOTES:

**Rwy 12**, rising terrain and trees beginning 148' from DER, 18' right of centerline, up to 53' AGL/1539' MSL.

Trees beginning 181' from DER, 247' left of centerline, up to 81' AGL/1542' MSL.

**Rwy 30**, trees beginning 61' from DER, 242' left of centerline, up to 73' AGL/1520' MSL.

Trees beginning 665' from DER, 652' right of centerline, up to 100' AGL/1551' MSL.

Pole 670' from DER, 529' right of centerline, 49' AGL/1460' MSL.

## EVELETH, MN

### EVELETH-VIRGINIA MUNI (EVM)

#### TAKEOFF MINIMUMS AND (OBSTACLE) DEPARTURE PROCEDURES

AMDT 3A 09NOV17 (17313)

#### TAKEOFF MINIMUMS:

**Rwys 14,32**, NA - environmental.

#### DEPARTURE PROCEDURE:

**Rwy 27**, northwest departures (270-050) climb heading 274° to 2000 before proceeding on course.

#### TAKEOFF OBSTACLE NOTES:

**Rwy 9**, trees beginning 1842' from DER, crossing centerline left to right, up to 88' AGL/1455' MSL.

Trees and vehicle on road beginning 13' from DER, 188' right of centerline, up to 88' AGL/433' MSL.

**Rwy 27**, trees and poles beginning 989' from DER, crossing centerline left to right, up to 110' AGL/1502' MSL.

Trees and vehicle on road beginning 66' from DER, 285' left of centerline, up to 37' AGL/1416' MSL.

## FAIRMONT, MN

### FAIRMONT MUNI (FRM)

#### TAKEOFF MINIMUMS AND (OBSTACLE) DEPARTURE PROCEDURES

AMDT 3 07MAY09 (09127) (FAA)

#### TAKEOFF OBSTACLE NOTES:

**Rwy 2**, trees beginning 2466' from DER, 1105' right of centerline, up to 100' AGL/1269' MSL.

**Rwy 13**, tree 2340' from DER, 1039' left of centerline, 100' AGL/1269' MSL.

**Rwy 20**, trees beginning 1640' from DER, 914' right of centerline, up to 100' AGL/1289' MSL.

Trees beginning 913' from DER, 449' left of centerline, up to 100' AGL/1299' MSL.

CON'T



# TAKEOFF MINIMUMS, (OBSTACLE) DEPARTURE PROCEDURES, AND DIVERSE VECTOR AREA (RADAR VECTORS)

22139

NC-1

16 JUN 2022 to 14 JUL 2022

16 JUN 2022 to 14 JUL 2022

**TAKEOFF MINIMUMS, (OBSTACLE) DEPARTURE PROCEDURES, AND**

  
**DIVERSE VECTOR AREA (RADAR VECTORS)**

22139

**FAIRMONT, MN (CON'T)****FAIRMONT MUNI (FRM) (CON'T)**

**Rwy 31**, trees beginning 954' from DER, 161' left of centerline, up to 100' AGL/1299' MSL.  
Trees and road beginning 791' from DER, 339' right of centerline, up to 57' AGL/1226' MSL.

**FARGO, ND****HECTOR INTL (FAR)****TAKEOFF MINIMUMS AND (OBSTACLE) DEPARTURE PROCEDURES****AMDT 4A 15DEC11 (11349) (FAA)****TAKEOFF MINIMUMS:****Rwys 13,31**, NA.**TAKEOFF OBSTACLE NOTES:**

**Rwy 9**, tree 1876' from DER 686' left of centerline, 53' AGL/952' MSL.  
Tree 2620' from DER, 1100' right of centerline, 66' AGL/965' MSL.  
Road and vehicle beginning 420' from DER, 601' right of centerline, up to 15' AGL/913' MSL.  
Road and vehicle beginning 543' from DER, 619' left of centerline, up to 15' AGL/912' MSL.  
Runway end lights beginning 41' from DER, left and right of centerline, up to 3' AGL/901' MSL.  
Sign 39' from DER, 201' left of centerline, 2' AGL/900' MSL.  
Multiple light poles beginning 1082' from DER, left and right of centerline, up to 27' AGL/927' MSL.  
**Rwy 18**, road and vehicle 536' from DER, 19' right of centerline, 15' AGL/914' MSL.  
**Rwy 27**, road and vehicle beginning 451' from DER, 479' right of centerline, up to 15' AGL/910' MSL.  
Tree 2912' from DER, 944' left of centerline, 72' AGL/971' MSL.  
Runway end lights 42' from DER, 126' right of centerline, 2' AGL/898' MSL.  
**Rwy 36**, light support structure 11' from DER, 55' right of centerline, 1' AGL/901' MSL.

**FARIBAULT, MN****FARIBAULT MUNI-LIZ WALL STROHFUS FLD (FBL)****TAKEOFF MINIMUMS AND (OBSTACLE) DEPARTURE PROCEDURES****AMDT 1 07DEC17 (21084) (FAA)****TAKEOFF MINIMUMS:****Rwys 1, 19**, NA-Environmental.**TAKEOFF OBSTACLE NOTES:**

**Rwy 12**, road beginning 27' from DER, 496' right of centerline, 1063' MSL.  
Tree, road beginning 123' from DER, 369' right of centerline, up to 1069' MSL.  
Tree, road beginning 270' from DER, 308' right of centerline, up to 1092' MSL.  
Road 323' from DER, 401' left of centerline, 1062' MSL.  
Tree 331' from DER, 490' right of centerline, 1096' MSL.  
Tree, road beginning 366' from DER, 286' right of centerline, up to 1105' MSL.  
Pole, road, building, stack beginning 371' from DER, 334' left of centerline, up to 42' AGL/1085' MSL.  
**Rwy 30**, tree, NAV/AID beginning 17' from DER, 111' left of centerline, up to 1099' MSL.  
Tree 39' from DER, 260' left of centerline, 1104' MSL.  
Tree, 68' from DER, 498' left of centerline, 1121' MSL.  
Trees beginning 125' from DER, 61' left of centerline, up to 1127' MSL.  
Tree 249' from DER, 334' right of centerline, 1081' MSL.  
Tree 338' from DER, 425' right of centerline, 1085' MSL.  
Tree 377' from DER, 550' right of centerline 1111' MSL.  
Trees beginning 511' from DER, 364' right of centerline, up to 1115' MSL.  
Tree 2368' from DER, 649' right of centerline, 1129' MSL.  
Tree 2836' from DER, 1178' right of centerline, 1136' MSL.  
Trees beginning 2921' from DER, 1148' right of centerline, up to 1146' MSL.

**FERGUS FALLS, MN****FERGUS FALLS MUNI/EINAR MICKELSON FLD (FFM)****TAKEOFF MINIMUMS AND (OBSTACLE) DEPARTURE PROCEDURES****ORIG 27AUG09 (22027) (FAA)****TAKEOFF OBSTACLE NOTES:**

**Rwy 13**, trees beginning 2612' from DER, 128' right of centerline, up to 100' AGL/1269' MSL.  
Trees beginning 2514' from DER, 42' left of centerline, up to 100' AGL/1259' MSL.  
**Rwy 17**, trees beginning 1100' from DER 663' right of centerline, up to 100' AGL/1269' MSL.  
Road 222' from DER, 469' right of centerline, 15' AGL/1173' MSL.  
**Rwy 35**, trees beginning 2156' from DER, 176' right of centerline, up to 100' AGL/1289' MSL.

**FOSSTON, MN****FOSSTON MUNI-ANDERSON FIELD (FSE)****TAKEOFF MINIMUMS AND (OBSTACLE) DEPARTURE PROCEDURES****AMDT 2A 08NOV18 (18312) (FAA)****TAKEOFF OBSTACLE NOTES:**

**Rwy 16**, road 17' from DER, 114' left of centerline, 10' AGL/1289' MSL.  
Road 27' from DER, 127' left of centerline, 10' AGL/1289' MSL.  
**Rwy 34**, multiple trees and REIL beginning 39' from DER, 78' left of centerline, up to 56' AGL/1329' MSL.  
Tree 192' from DER, 537' right of centerline, 13' AGL/1273' MSL.

**TAKEOFF MINIMUMS, (OBSTACLE) DEPARTURE PROCEDURES, AND**

  
**DIVERSE VECTOR AREA (RADAR VECTORS)**

22139

NC-1

16 JUN 2022 to 14 JUL 2022

16 JUN 2022 to 14 JUL 2022



# TAKEOFF MINIMUMS, (OBSTACLE) DEPARTURE PROCEDURES, AND DIVERSE VECTOR AREA (RADAR VECTORS)



22139

## GARRISON, ND

GARRISON MUNI (D05)

TAKEOFF MINIMUMS AND (OBSTACLE) DEPARTURE PROCEDURES

ORIG 13JAN11 (11013) (FAA)

TAKEOFF MINIMUMS:

**Rwys 3, 21**, NA-Environmental.

TAKEOFF OBSTACLE NOTES:

**Rwy 13**, trees 849' from DER, 190' left of centerline, up to 100' AGL/1989' MSL.

Grain silos 1588' from DER, 895' left of centerline, 100' AGL/1989' MSL.

**Rwy 31**, vehicles on roadway beginning 424' from DER, left and right of centerline, up to 15' AGL/1974' MSL.

Trees 538' from DER, 425' left of centerline, up to 100' AGL/2059' MSL.

## GETTYSBURG, SD

GETTYSBURG MUNI (0D8)

TAKEOFF MINIMUMS AND (OBSTACLE) DEPARTURE PROCEDURES

AMDT 1 18JAN07 (07018) (FAA)

TAKEOFF OBSTACLE NOTES:

**Rwy 4**, multiple trees beginning 1011' from DER, 420' left of centerline, up to 60' AGL/2119' MSL.

**Rwy 13**, multiple trees beginning 1897' from DER, 975' left of centerline, 60' AGL/2119' MSL.

**Rwy 22**, multiple trees beginning 679' from DER, 117' left of centerline, up to 60' AGL/2109' MSL.

## GLENCOE, MN

GLENCOE MUNI (GYL)

TAKEOFF MINIMUMS AND (OBSTACLE) DEPARTURE PROCEDURES

ORIG 12MAR09 (09071) (FAA)

TAKEOFF OBSTACLE NOTES:

**Rwy 13**, trees beginning 349' from DER, 257' right of centerline, up to 100' AGL/1099' MSL.

Trees beginning 1211' from DER, 314' left of centerline, up to 100' AGL/1109' MSL.

Terrain beginning 53' from DER, 166' left of centerline, up to 998' MSL.

Terrain beginning 286' from DER, 435' right of centerline, up to 1001' MSL.

**Rwy 31**, trees beginning 501' from DER, 530' right of centerline, up to 100' AGL/1099' MSL.

Tree 2577' from DER, 129' left of centerline, 100' AGL/1109' MSL.

## GLENWOOD, MN

GLENWOOD MUNI (GHW)

TAKEOFF MINIMUMS AND (OBSTACLE) DEPARTURE PROCEDURES

AMDT 3 26AUG10 (10233) (FAA)

TAKEOFF MINIMUMS:

**Rwys 5, 23** N/A Environmental.

TAKEOFF OBSTACLE NOTES:

**Rwy 15**, road beginning 278' from DER, 521' left of centerline, 15' AGL/1414' MSL.

Trees beginning 3257' from DER, 1239' right of centerline, up to 100' AGL/1489' MSL.

Terrain beginning 42' from DER, 448' left of centerline, 1378' MSL.

**Rwy 33**, trees beginning 1266' from DER, 174' left of centerline, up to 100' AGL/1499' MSL.

Power lines beginning 1259' from DER, 793' left of centerline, up to 50' AGL/1439' MSL.

## GLEN ULLIN, ND

GLEN ULLIN RGNL (D57)

TAKEOFF MINIMUMS AND (OBSTACLE) DEPARTURE PROCEDURES

ORIG 08NOV18 (18312) (FAA)

TAKEOFF MINIMUMS:

**Rwy 11**, 300-1¼ or std. w/ min. climb of 205' per NM to 2300, or alternatively, with std. takeoff minimums and a normal 200' per NM climb gradient, takeoff must occur no later than 1200' prior to DER.

TAKEOFF OBSTACLE NOTES:

**Rwy 11**, lighting 10' from DER, 9' right of centerline, 2' AGL/2093' MSL.

Lighting 10' from DER, 9' left of centerline, 2' AGL/2093' MSL.

Tree 577' from DER, 235' left of centerline, 2106' MSL.

Trees beginning 660' from DER, 403' right of centerline, up to 2128' MSL.

Trees beginning 793' from DER, 158' right of centerline, up to 2129' MSL.

Trees beginning 830' from DER, 352' left of centerline, up to 2127' MSL.

Trees beginning 903' from DER, 115' left of centerline, up to 2130' MSL.

Trees beginning 992' from DER, 240' right of centerline, up to 2133' MSL.

Tree 1054' from DER, 695' right of centerline, 2139' MSL.

Trees beginning 1148' from DER, 558' right of centerline, up to 2141' MSL.

Trees beginning 1174' from DER, 770' left of centerline, up to 2144' MSL.

Pole 6057' from DER, 1661' left of centerline, 29' AGL/2246' MSL.

**Rwy 29**, lighting 10' from DER, 11' left of centerline, 2' AGL/2092' MSL.

Lighting 10' from DER, 9' right of centerline, 2' AGL/2092' MSL.

16 JUN 2022 to 14 JUL 2022

16 JUN 2022 to 14 JUL 2022



# TAKEOFF MINIMUMS, (OBSTACLE) DEPARTURE PROCEDURES, AND DIVERSE VECTOR AREA (RADAR VECTORS)



22139

NC-1



**TAKEOFF MINIMUMS, (OBSTACLE) DEPARTURE PROCEDURES, AND**

  
**DIVERSE VECTOR AREA (RADAR VECTORS)**

22139

**GRAFTON, ND****HUTSON FLD (GAF)**

TAKEOFF MINIMUMS AND (OBSTACLE) DEPARTURE PROCEDURES

AMDT 1 29JUL10 (21168) (FAA)

TAKEOFF MINIMUMS:

**Rwys 8, 26**, NA-Environmental.

TAKEOFF OBSTACLE NOTES:

**Rwy 17**, vehicle on roads beginning 23' from DER, 300' left of centerline, up to 15' AGL/837' MSL.  
Tree 2612' from DER, 857' left of centerline, 100' AGL/929' MSL.**Rwy 35**, building 107' from DER, 344' left of centerline, 17' AGL/836' MSL.

Electrical system 153' from DER, 398' left of centerline, 21' AGL/840' MSL.

Vehicle on roads beginning 260' from DER, 74' left of centerline, up to 15' AGL/841' MSL.

Obstruction light on airport beacon 471' from DER, 601' left of centerline, 54' AGL/873' MSL.

**GRAND FORKS, ND****GRAND FORKS INTL (GFK)**

TAKEOFF MINIMUMS AND (OBSTACLE) DEPARTURE PROCEDURES

AMDT 2 12MAR09 (09071) (FAA)

TAKEOFF OBSTACLE NOTES:

**Rwy 9L**, tree 127' from DER, 451' left of centerline, 12' AGL/853' MSL.**Rwy 27R**, bush 38' from DER, 474' right of centerline, 5' AGL/844' MSL.**Rwy 35L**, obstruction light on DME 645' from DER, 198' left of centerline, 21' AGL/860' MSL.**Rwy 35R**, tree 1259' from DER, 521' right of centerline, 41' AGL/880' MSL.

Tree 1655' from DER, 271' left of centerline, 45' AGL/884' MSL.

**GRAND MARAIS, MN****GRAND MARAIS/COOK COUNTY (CKC)**

TAKEOFF MINIMUMS AND (OBSTACLE) DEPARTURE PROCEDURES

AMDT 1 02MAR17 (17061) (FAA)

TAKEOFF OBSTACLE NOTES:

**Rwy 10**, runway lights beginning 9' from DER, 16' right of centerline, up to 2' AGL/1796' MSL.

Trees, REIL, runway lights, and terrain beginning 39' from DER, 77' right of centerline, up to 1818' MSL.

REIL, 40' from DER, 76' left of centerline, 3' AGL/1797' MSL.

Trees beginning 147' from DER, 35' left of centerline, up to 1819' MSL.

Trees beginning 536' from DER, 249' right of centerline, up to 1820' MSL.

Trees beginning 739' from DER, 82' right of centerline, up to 1835' MSL.

**Rwy 28**, tree and terrain beginning 8' from DER, 202' left of centerline, up to 1838' MSL.

Tree and terrain beginning 43' from DER, 58' right of centerline, up to 1824' MSL.

Tree and terrain beginning 177' from DER, 41' right of centerline, up to 1837' MSL.

Trees beginning 359' from DER, 201' left of centerline, up to 1849' MSL.

Trees beginning 388' from DER, 223' right of centerline, up to 1847' MSL.

Trees beginning 552' from DER, 222' right of centerline, up to 1856' MSL.

Trees beginning 844' from DER, 236' right of centerline, up to 1865' MSL.

Trees and terrain beginning 1061' from DER, 320' right of centerline, up to 1867' MSL.

Trees beginning 1355' from DER, 536' right of centerline, up to 20' AGL/1880' MSL.

Trees beginning 1540' from DER, 123' right of centerline, up to 1896' MSL.

Trees beginning 1542' from DER, 5' left of centerline, up to 1867' MSL.

Trees beginning 2953' from DER, 92' right of centerline, up to 1900' MSL.

Trees beginning 3035' from DER, 32' left of centerline, up to 1890' MSL.

Trees beginning 4461' from DER, 344' right of centerline, up to 1924' MSL.

**GRAND RAPIDS, MN****GRAND RAPIDS/ITASCA COUNTY-GORDON NEWSTROM FLD (GPZ)**

TAKEOFF MINIMUMS AND (OBSTACLE) DEPARTURE PROCEDURES

AMDT 4A 20JUN19 (21112) (FAA)

TAKEOFF MINIMUMS:

**Rwys 5, 23**, NA-Environmental.

TAKEOFF OBSTACLE NOTES:

**Rwy 16**, lighting beginning 4' from DER, on centerline, up to 1' AGL/1357' MSL.

Lighting 11' from DER, 30' left of centerline, 2' AGL/1357' MSL.

Tree 398' from DER, 582' left of centerline, 1368' MSL.

Trees beginning 1122' from DER, 569' right of centerline, up to 52' AGL/1409' MSL.

Tree 1654' from DER, 898' left of centerline, 1410' MSL.

Tree 2232' from DER, 1086' right of centerline, 1421' MSL.

Trees beginning 2267' from DER, 502' right of centerline, up to 1425' MSL.

Tree 2859' from DER, 1240' left of centerline, 1429' MSL.

Tree 3055' from DER, 1264' right of centerline, 1434' MSL.

Trees beginning 3187' from DER, 1130' right of centerline, up to 1443' MSL.

Tree 3221' from DER, 1175' left of centerline, 1441' MSL.

Trees beginning 3255' from DER, 1284' right of centerline, up to 1448' MSL.

Trees beginning 3329' from DER, 1337' left of centerline, up to 1447' MSL.

CONT

**TAKEOFF MINIMUMS, (OBSTACLE) DEPARTURE PROCEDURES, AND**

  
**DIVERSE VECTOR AREA (RADAR VECTORS)**

22139

NC-1

16 JUN 2022 to 14 JUL 2022

16 JUN 2022 to 14 JUL 2022

**TAKEOFF MINIMUMS, (OBSTACLE) DEPARTURE PROCEDURES, AND**

  
**DIVERSE VECTOR AREA (RADAR VECTORS)**

22139

**GRAND RAPIDS, MN (CON'T)****GRAND RAPIDS/ITASCA COUNTY-GORDON NEWSTROM FLD (GPZ) (CON'T)****Rwy 34**, lighting beginning 3' from DER, 59' left of centerline, up to 2' AGL/1299' MSL.

Lighting 9' from DER, 50' right of centerline, 2' AGL/1299' MSL.

Lighting, poles beginning 9' from DER, 29' left of centerline, up to 2' AGL/1300' MSL.

Tree 3267' from DER, 1353' left of centerline, 109' AGL/1405' MSL.

**GRANITE FALLS, MN****GRANITE FALLS MUNI/LENZEN-ROE-FAGEN-MEML FLD (GDB)****TAKEOFF MINIMUMS AND (OBSTACLE) DEPARTURE PROCEDURES**

ORIG 06MAY10 (21112) (FAA)

TAKEOFF OBSTACLE NOTES:

**Rwy 15**, trees beginning 1780' from DER, 94' left of centerline, up to 100' AGL/1149' MSL.**Rwy 33**, trees beginning 1196' from DER, right and left of centerline, up to 100' AGL/1149' MSL.

Power line 1242' from DER, 762' left of centerline, 80' AGL/1129' MSL.

Train 1390' from DER, 149' left of centerline, 23' AGL/1162' MSL.

Vehicle on road 1389' from DER, 156' left of centerline, up to 15' AGL/1154' MSL.

**GREGORY, SD****GREGORY MUNI - FLYNN FLD (9D1)****TAKEOFF MINIMUMS AND (OBSTACLE) DEPARTURE PROCEDURES**

ORIG-A 01JUL10 (21140) (FAA)

TAKEOFF MINIMUMS:

**Rwy 31**, 400-2¼ or std. w/min. climb of 228' per NM to 2600.

TAKEOFF OBSTACLE NOTES:

**Rwy 31**, tower 11377' from DER, 816' right of centerline, 210' AGL/2491' MSL.**GWINNER, ND****GWINNER-ROGER MELROE FIELD (GWR)****TAKEOFF MINIMUMS AND (OBSTACLE) DEPARTURE PROCEDURES**

AMDT1 18SEP14 (14261) (FAA)

TAKEOFF MINIMUMS:

**Rwys 6, 24**, NA-Environment.

DEPARTURE PROCEDURE:

**Rwy 34**, climbing right turn heading 010° to 2000 before proceeding on course.

TAKEOFF OBSTACLE NOTES:

**Rwy 34**, tree 84' from DER, 469' right of centerline, 43' AGL/1293' MSL.

Pole 523' from DER, 626' right of centerline, 47' AGL/1296' MSL.

**HALLOCK, MN****HALLOCK MUNI (HCO)****TAKEOFF MINIMUMS AND (OBSTACLE) DEPARTURE PROCEDURES**

ORIG 05MAY11 (11125) (FAA)

TAKEOFF OBSTACLE NOTES:

**Rwy 13**, tree 1076' from DER, 620' right of centerline, 100' AGL/919' MSL.

Trees beginning 81' from DER, from 472' left of centerline, up to 100' AGL/919' MSL.

**Rwy 31**, tree 1668' from DER, 560' right of centerline, 100' AGL/919' MSL.**HARVEY, ND****HARVEY MUNI (5H4)****TAKEOFF MINIMUMS AND (OBSTACLE) DEPARTURE PROCEDURES**

ORIG 23SEP10 (10266) (FAA)

TAKEOFF OBSTACLE NOTES:

**Rwy 11**, vehicle on road beginning 50' from DER, 318' left of centerline, up to 15' AGL/1654' MSL.

Tree 300' from DER, 329' right of centerline, 20' AGL/1621' MSL.

Tree 350' from DER, 444' right of centerline, 20' AGL/1619' MSL.

**Rwy 29**, vehicle on road beginning 4' from DER, left and right of centerline, up to 15' AGL/1654' MSL.

Rising terrain beginning 7' from DER, 31' left of centerline, up to 1608' MSL.

**HAWLEY, MN****HAWLEY MUNI (04Y)****TAKEOFF MINIMUMS AND (OBSTACLE) DEPARTURE PROCEDURES**

ORIG 15MAR07 (07074) (FAA)

TAKEOFF OBSTACLE NOTES:

**Rwy 34**, road 15' from DER, 421' left of centerline, 15' AGL/1224' MSL.

16 JUN 2022 to 14 JUL 2022

16 JUN 2022 to 14 JUL 2022

**TAKEOFF MINIMUMS, (OBSTACLE) DEPARTURE PROCEDURES, AND**

  
**DIVERSE VECTOR AREA (RADAR VECTORS)**

22139

NC-1

# TAKEOFF MINIMUMS, (OBSTACLE) DEPARTURE PROCEDURES, AND DIVERSE VECTOR AREA (RADAR VECTORS)

22139

## HAZEN, ND

### MERCER COUNTY RGNL (HZE)

#### TAKEOFF MINIMUMS AND (OBSTACLE) DEPARTURE PROCEDURES

ORIG 29JUL10 (10210) (FAA)

##### TAKEOFF MINIMUMS:

**Rwy 32**, std. w/min. climb of 215' per NM to 2700, or 900-3 for climb in visual conditions.

##### DEPARTURE PROCEDURE:

**Rwy 32**, for climb in visual conditions: cross Mercer County Rgnl airport at or above 2600 MSL before proceeding on course.

##### TAKEOFF OBSTACLE NOTES:

**Rwy 14**, numerous fences beginning 196' from DER, 108' left of centerline, up to 12' AGL/1843' MSL.

Terrain beginning 501' from DER, 271' left of centerline, up to 1837' MSL.

**Rwy 32**, tree 1291' from DER, 592' right of centerline, 25' AGL/1833' MSL.

Terrain 495' from DER, 360' left of centerline, 1803' MSL.

Fence 5' from DER, 298' left of centerline, 8' AGL/1790' MSL.

Tree 1444' from DER, 520' right of centerline, 25' AGL/1823' MSL.

## HETTINGER, ND

### HETTINGER/JB LINDQUIST RGNL (HEI)

#### TAKEOFF MINIMUMS AND (OBSTACLE) DEPARTURE PROCEDURES

AMDT 3 08NOV18 (21112) (FAA)

##### TAKEOFF MINIMUMS:

**Rwys 17, 35**, NA - Environmental.

**Rwy 12**, 300-1¼ or std. w/min. climb of 301' per NM to 3000.

##### DEPARTURE PROCEDURE:

**Rwy 30**, climb heading 308° to 3200 before turning right.

##### TAKEOFF OBSTACLE NOTES:

**Rwy 12**, fence 26' from DER, 435' right of centerline, 2703' MSL.

Tree 1655' from DER, 857' left of centerline, 2743' MSL.

Tree 1763' from DER, 733' left of centerline, 2754' MSL.

Tree 2443' from DER, 1095' left of centerline, 2764' MSL.

Tree 3135' from DER, 628' left of centerline, 2779' MSL.

Tree 3137' from DER, 1028' left of centerline, 2780' MSL.

Tree 3403' from DER, 1276' left of centerline, 2786' MSL.

Tree 3513' from DER, 1427' left of centerline, 2792' MSL.

Tree 3527' from DER, 1216' left of centerline, 2809' MSL.

Tree 3589' from DER, 1354' left of centerline, 2816' MSL.

Trees beginning 3613' from DER, 1137' left of centerline, up to 2826' MSL.

Tree 4520' from DER, 1293' left of centerline, 2838' MSL.

Trees beginning 4569' from DER, 1262' left of centerline, up to 60' AGL/2849' MSL.

Tree 5487' from DER, 1936' left of centerline, 60' AGL/2869' MSL.

Tower, trees beginning 5516' from DER, 1129' left of centerline, up to 100' AGL/2906' MSL.

Trees beginning 5926' from DER, 1917' left of centerline, up to 60' AGL/2859' MSL.

**Rwy 30**, fence 26' from DER, 401' left of centerline, 2706' MSL.

Terrain 93' from DER, 252' right of centerline, 2709' MSL.

Fence 199' from DER, 349' right of centerline, 2713' MSL.

Terrain 290' from DER, 569' right of centerline, 2714' MSL.

Terrain 888' from DER, 703' right of centerline, 2732' MSL.

Fence 1134' from DER, 670' right of centerline, 2743' MSL.

## HIBBING, MN

### RANGE RGNL (HIB)

#### TAKEOFF MINIMUMS AND (OBSTACLE) DEPARTURE PROCEDURES

AMDT 6 05AUG04 (04218) (FAA)

##### DEPARTURE PROCEDURE:

**Rwy 22**, climb via heading 227° to 2200 before turning right.

**Rwy 31**, climb via heading 310° to 2200 before turning left.

##### TAKEOFF OBSTACLE NOTES:

**Rwy 4**, antenna on pole, 361' from DER, 409' right of centerline, 1377' MSL.

**Rwy 13**, obstacle light on pole, 1184' from DER, 636' left of centerline.

Numerous trees beginning 1291' from DER, 745' left of centerline up to 1419' MSL.

Trees 1497' from DER, 563' right of centerline, 1388' MSL.

**Rwy 22**, multiple trees beginning 368' from DER, 170' right of centerline, up to 1416' MSL.

Multiple trees beginning 413' from DER, 117' left of centerline, up to 1400' MSL.

**Rwy 31**, light standard, 865' from DER, 595' right of centerline, 1381' MSL.

16 JUN 2022 to 14 JUL 2022

16 JUN 2022 to 14 JUL 2022

# TAKEOFF MINIMUMS, (OBSTACLE) DEPARTURE PROCEDURES, AND DIVERSE VECTOR AREA (RADAR VECTORS)

22139

NC-1



# TAKEOFF MINIMUMS, (OBSTACLE) DEPARTURE PROCEDURES, AND DIVERSE VECTOR AREA (RADAR VECTORS)

22139

## HIGHMORE, SD

### HIGHMORE MUNI (9D0)

#### TAKEOFF MINIMUMS AND (OBSTACLE) DEPARTURE PROCEDURES

ORIG 15SEP16 (16259) (FAA)

#### TAKEOFF OBSTACLE NOTES:

**Rwy 13**, tank 245' from DER, 564' left of centerline, 44' AGL/1890' MSL.

Tank 9' from DER, 492' left of centerline, 30' AGL/1877' MSL.

Building 169' from DER, 449' left of centerline, 23' AGL/1871' MSL.

Vehicles on road beginning 70' from DER, 397' left of centerline, 15' AGL/1865' MSL.

Ground beginning 7' from DER, 413' right of centerline, 0' AGL/1856' MSL.

NAVAID 10' from DER, 11' right of centerline, 3' AGL/1855' MSL.

**Rwy 31**, fence beginning 83' from DER, 453' left of centerline, up to 12' AGL/1852' MSL.

Fence beginning 129' from DER, 449' right of centerline, up to 12' AGL/1851' MSL.

Trees beginning 1079' from DER, 397' left of centerline, up to 50' AGL/1898' MSL.

Vertical structure 25' from DER, 450' right of centerline, up to 33' AGL/1845' MSL.

NAVAID 9' from DER, 8' right of centerline, 2' AGL/1843' MSL.

Vertical structure 201' from DER, 439' left of centerline, 32' AGL/1847' MSL.

## HILLSBORO, ND

### HILLSBORO MUNI (3H4)

#### TAKEOFF MINIMUMS AND (OBSTACLE) DEPARTURE PROCEDURES

AMDT 1 08JAN15 (15008) (FAA)

#### DEPARTURE PROCEDURE:

**Rwy 16**, climb heading 166° to 1700 before turning right.

**Rwy 34**, climb heading 346° to 2000 before turning left.

#### TAKEOFF OBSTACLE NOTES:

**Rwy 16**, REILs 11' from DER, 52' right of centerline, 1' AGL/906' MSL.

Vehicles on road beginning 9' from DER, 463' right of centerline, up to 17' AGL/922' MSL.

Vehicles on road beginning 109' from DER, 326' right of centerline, up to 17' AGL/923' MSL.

Vehicles on road beginning 355' from DER, 326' right of centerline, 17' AGL/924' MSL.

Vehicles on roads beginning 632' from DER, 61' right of centerline, 17' AGL/925' MSL.

**Rwy 34**, post 4' from DER, 140' right of centerline, 5' AGL/908' MSL.

NAVAID 21' from DER, 126' left of centerline, 2' AGL/907' MSL.

Vehicles on road beginning 65' from DER, 411' right of centerline, up to 20' AGL/919' MSL.

## HINCKLEY, MN

### FIELD OF DREAMS (04W)

#### TAKEOFF MINIMUMS AND (OBSTACLE) DEPARTURE PROCEDURES

ORIG 14FEB08 (08045) (FAA)

#### TAKEOFF OBSTACLE NOTES:

**Rwy 6**, Tree 82' from DER, 480' right of centerline, 100' AGL/1114' MSL.

Tree 143' from DER, 161' left of centerline, 100' AGL/1114' MSL.

**Rwy 24**, Tree 48' from DER, 165' left of centerline, 100' AGL/1124' MSL.

## HOT SPRINGS, SD

### HOT SPRINGS MUNI (HSR)

#### TAKEOFF MINIMUMS AND (OBSTACLE) DEPARTURE PROCEDURES

AMDT 1 26JUL12 (12208) (FAA)

#### TAKEOFF MINIMUMS:

**Rwys 6, 24**, NA-Environmental.

**Rwy 1**, 400-2½ or std. w/min. climb of 235' per NM to 3700.

**Rwy 19**, 400-2¼ or std. w/min. climb of 255' per NM to 3600.

#### DEPARTURE PROCEDURE:

**Rwy 1**, climb heading 026° to 4700 before turning westbound.

**Rwy 19**, climb heading 192° to 4700 before turning westbound.

#### TAKEOFF OBSTACLE NOTES:

**Rwy 1**, terrain 55' from DER, 468' right of centerline, 3144' MSL.

Vehicle on road beginning 312' from DER, left and right of centerline, up to 15' AGL/3154' MSL.

Trees beginning 528' from DER, left and right of centerline, up to 100' AGL/3239' MSL.

Trees 2.1 NM from DER, 3246' left of centerline, up to 100' AGL/3519' MSL.

**Rwy 19**, vehicle on road beginning 5' from DER, 369' left of centerline, up to 15' AGL/3161' MSL.

Vehicle on road beginning 407' from DER, left and right of centerline, up to 15' AGL/3166' MSL.

Poles beginning 607' from DER, left and right of centerline, up to 30' AGL/3181' MSL.

Multiple trees and poles beginning 1875' from DER, left and right of centerline, up to 100' AGL/3281' MSL.

Buildings 3031' from DER, 149' left of centerline, up to 20' AGL/3230' MSL.

Fence beginning 3033' from DER, 559' left of centerline, up to 6' AGL/3236' MSL.

Rising terrain beginning 3477' from DER, 545' left of centerline, up to 3241' MSL.

Trees beginning 1.6 NM from DER, 764' left of centerline, up to 100' AGL/3489' MSL.

Power lines beginning 1.4 NM from DER, 166' left of centerline, up to 120' AGL/3440' MSL.



# TAKEOFF MINIMUMS, (OBSTACLE) DEPARTURE PROCEDURES, AND DIVERSE VECTOR AREA (RADAR VECTORS)

22139

NC-1

**TAKEOFF MINIMUMS, (OBSTACLE) DEPARTURE PROCEDURES, AND**

  
**DIVERSE VECTOR AREA (RADAR VECTORS)**

22139

**HURON, SD****HURON RGNL (HON)****TAKEOFF MINIMUMS AND (OBSTACLE) DEPARTURE PROCEDURES**

AMDT 5A 07OCT21 (21280) (FAA)

**TAKEOFF OBSTACLE NOTES:**

**Rwy 12**, lighting 40' from DER, 114' left of centerline, 3' AGL/1286' MSL.  
 Lighting 40' from DER, 115' right of centerline, 3' AGL/1286' MSL.  
 Tree 290' from DER, 265' right of centerline, 1293' MSL.  
 Pole 917' from DER, 524' left of centerline, 24' AGL/1307' MSL.  
 Trees beginning 1450' from DER, 582' left of centerline, up to 1341' MSL.  
 Trees beginning 1608' from DER, 64' right of centerline, up to 1344' MSL.  
 Tree 2229' from DER, 171' right of centerline, 1345' MSL.  
 Trees beginning 2263' from DER, 169' right of centerline, up to 1350' MSL.  
 Tree 2317' from DER, 9' left of centerline, 1344' MSL.  
**Rwy 18**, terrain 13' from DER, 302' left of centerline, 1286' MSL.  
 Trees, lighting beginning 15' from DER, 78' right of centerline, up to 1314' MSL.  
 Lighting 42' from DER, 76' left of centerline, 3' AGL/1287' MSL.  
 Vegetation 195' from DER, 345' left of centerline, 1292' MSL.  
 Tree 235' from DER, 307' left of centerline, 1303' MSL.  
 Tree 302' from DER, 471' right of centerline, 1333' MSL.  
 Trees beginning 421' from DER, 434' right of centerline, up to 1337' MSL.  
 Trees, terrain beginning 538' from DER, 459' right of centerline, up to 1349' MSL.  
 Trees beginning 1136' from DER, 235' left of centerline, up to 1319' MSL.  
 Tree 1228' from DER, 279' left of centerline, 1321' MSL.  
 Trees, pole beginning 1370' from DER, right of centerline, up to 1352' MSL.  
 Trees beginning 1411' from DER, 527' left of centerline, up to 1356' MSL.  
 Trees beginning 1737' from DER, 7' left of centerline, up to 1357' MSL.  
 Trees, pole beginning 1783' from DER, 183' left of centerline, up to 1363' MSL.  
**Rwy 30**, lighting 4' from DER, 10' right of centerline, 2' AGL/1290' MSL.  
**Rwy 36**, trees beginning 59' from DER, 320' left of centerline, up to 1328' MSL.  
 Fence 192' from DER, 326' right of centerline, 11' AGL/1293' MSL.  
 Tree 203' from DER, 534' left of centerline, 1332' MSL.  
 Trees beginning 250' from DER, 14' right of centerline, up to 1331' MSL.  
 Trees beginning 270' from DER, 2' left of centerline, up to 1333' MSL.  
 Tree 1961' from DER, 105' right of centerline, 1333' MSL.  
 Tree 2116' from DER, 4' left of centerline, 1340' MSL.  
 Tree 2142' from DER, 8' right of centerline, 1343' MSL.  
 Tree 2160' from DER, 58' left of centerline, 1343' MSL.

**HUTCHINSON, MN****HUTCHINSON MUNI/BUTLER FLD (HCD)****TAKEOFF MINIMUMS AND (OBSTACLE) DEPARTURE PROCEDURES**

ORIG 30JUN11 (22027) (FAA)

**TAKEOFF OBSTACLE NOTES:**

**Rwy 15**, tree 3342' from DER, 425' right of centerline, 89' AGL/1148' MSL.  
 Trees beginning 545' from DER, 394' left of centerline, up to 64' AGL/1113' MSL.  
**Rwy 33**, tree 994' from DER, 561' right of centerline, 40' AGL/1 099' MSL.

**INTERNATIONAL FALLS, MN****FALLS INTL/EINARSON FLD (INL)****TAKEOFF MINIMUMS AND (OBSTACLE) DEPARTURE PROCEDURES**

AMDT 4A 07OCT21 (21336) (FAA)

**TAKEOFF OBSTACLE NOTES:**

**Rwy 4**, tree 251' from DER, 542' left of centerline, 48' AGL/1225' MSL.  
 Trees beginning 343' from DER, 296' left of centerline, up to 72' AGL/1249' MSL.  
**Rwy 13**, vehicle on road 1004' from DER, 766' left of centerline, 1195' MSL.  
 Pole 1091' from DER, 702' right of centerline, 33' AGL/1207' MSL.  
 Trees beginning 1998' from DER, 774' left of centerline, up to 1233' MSL.  
 Trees beginning 2176' from DER, 531' left of centerline, up to 60' AGL/1236' MSL.  
**Rwy 22**, tree 433' from DER, 273' left of centerline, 1199' MSL.  
 Tree 786' from DER, 389' left of centerline, 121' MSL.  
 Tree 1144' from DER, 133' right of centerline, 1208' MSL.  
**Rwy 31**, tree 969' from DER, 751' left of centerline, 1236' MSL.

16 JUN 2022 to 14 JUL 2022

16 JUN 2022 to 14 JUL 2022

**TAKEOFF MINIMUMS, (OBSTACLE) DEPARTURE PROCEDURES, AND**

  
**DIVERSE VECTOR AREA (RADAR VECTORS)**

22139

NC-1

**TAKEOFF MINIMUMS, (OBSTACLE) DEPARTURE PROCEDURES, AND**

  
**DIVERSE VECTOR AREA (RADAR VECTORS)**

22139

**JACKSON, MN****JACKSON MUNI (MJQ)****TAKEOFF MINIMUMS AND (OBSTACLE) DEPARTURE PROCEDURES**

ORIG 14FEB08 (08045) (FAA)

**TAKEOFF MINIMUMS:****Rwys 4, 22, NA-Turf.****DEPARTURE PROCEDURE:****Rwy 13, climb heading 134° to 1900 before turning right.****TAKEOFF OBSTACLE NOTES:****Rwy 13, trees beginning 1474' from DER, 556' left of centerline, up to 80' AGL/1539' MSL.**

Vehicle on road 258' from DER, 559' from centerline, 15' AGL/1459' MSL.

**Rwy 31, vehicle on road 465' from DER, 618' left of centerline, 15' AGL/1446' MSL.**

Trees beginning 1616' from DER, 580' right of centerline, up to 80' AGL/1519' MSL.

Trees beginning 1110' from DER, 429' left of centerline, up to 80' AGL/1509' MSL.

**JAMESTOWN, ND****JAMESTOWN RGNL (JMS)****TAKEOFF MINIMUMS AND (OBSTACLE) DEPARTURE PROCEDURES**

AMDT 1 30AUG07 (07242) (FAA)

**TAKEOFF OBSTACLE NOTES:****Rwy 22, antenna and tank beginning 2960' from DER, 1007' left of centerline, up to 150' AGL/1631' MSL.****Rwy 31, multiple trees beginning 2129' from DER 47' right of centerline, up to 60' AGL/1560' MSL.****KENMARE, ND****KENMARE MUNI (7K5)****TAKEOFF MINIMUMS AND (OBSTACLE) DEPARTURE PROCEDURES**

ORIG 05MAY11 (11125) (FAA)

**TAKEOFF OBSTACLE NOTES:****Rwy 8, vehicles on roadway 359' from DER, left and right of centerline, up to 15' AGL/1980' MSL.**

Trees 374' from DER, 359' right of centerline, 50' AGL/2004' MSL.

**Rwy 26, aircraft on taxiway beginning abeam DER, 385' right of centerline, up to 17' AGL/1981' MSL.**

Hangars beginning 147' from DER, 506' right of centerline, up to 30' AGL/1994' MSL.

Pole 1259' from DER, 49' right of centerline, 40' AGL/2002' MSL.

Trees beginning 1342' from DER, 85' right of centerline, up to 50' AGL/2014' MSL.

**KILLDEER, ND****DUNN COUNTY WEYDAHL FLD (9Y1)****TAKEOFF MINIMUMS AND (OBSTACLE) DEPARTURE PROCEDURES**

ORIG 28JAN21 (22083) (FAA)

**TAKEOFF MINIMUMS:****Rwy 31, std. w/min. climb of 306' per NM to 4100 or 1400-3 for VCOA.****DEPARTURE PROCEDURE:****Rwy 13, climb on heading 126° to 2700 before proceeding on course.****VCOA:****Rwy 31, obtain ATC approval for VCOA when requesting IFR clearance. Climb in visual conditions to cross Dunn County Weydahl Fld at or above 3500 before proceeding on course.****TAKEOFF OBSTACLE NOTES:****Rwy 31, T-L towers beginning 1.03 NM from DER, 404' right of centerline, up to 125' AGL/2388' MSL.****KINDRED, ND****ROBERT ODEGAARD FLD (K74)****TAKEOFF MINIMUMS AND (OBSTACLE) DEPARTURE PROCEDURES**

ORIG-A 05MAR15 (21280) (FAA)

**TAKEOFF OBSTACLE NOTES:****Rwy 29, tree 991' from DER, 367' left of centerline, 38' AGL/982' MSL.**

Tree 1073' from DER, 221' left of centerline, 38' AGL/982' MSL.

**LANGDON, ND****ROBERTSON FLD (D55)****TAKEOFF MINIMUMS AND (OBSTACLE) DEPARTURE PROCEDURES**

ORIG 03JUN10 (22083) (FAA)

**TAKEOFF MINIMUMS:****Rwys 8, 26, NA-Environmental.****TAKEOFF OBSTACLE NOTES:****Rwy 14, vehicles on road beginning 479' to 684' from DER, from 238' to 413' left of centerline, up to 15' AGL/1627' MSL.****Rwy 32, windsock 13' from DER, 416' right of centerline, 16' AGL/1619' MSL.**

Fence 24' from DER, 301' left of centerline, 5' AGL/1608' MSL.

Fence 199' from DER, 293' left of centerline, 5' AGL/1608' MSL.

Trees beginning 485' from DER 203' right of centerline, up to 30' AGL/1628' MSL.

Trees beginning 1912' from DER, from 241' to 418' left of centerline, up to 78' AGL/1677' MSL.

**TAKEOFF MINIMUMS, (OBSTACLE) DEPARTURE PROCEDURES, AND**

  
**DIVERSE VECTOR AREA (RADAR VECTORS)**

22139

NC-1

**TAKEOFF MINIMUMS, (OBSTACLE) DEPARTURE PROCEDURES, AND**

  
**DIVERSE VECTOR AREA (RADAR VECTORS)**

22139

**LAKOTA, ND****LAKOTA MUNI (5L0)****TAKEOFF MINIMUMS AND (OBSTACLE) DEPARTURE PROCEDURES**

ORIG 22JUN17 (17173) (FAA)

**TAKEOFF OBSTACLE NOTES:**

**Rwy 15**, tree 129' from DER, 141' right of centerline, 1511' MSL.  
 Tree 849' from DER, 214' left of centerline, 1531' MSL.  
 Tree 877' from DER, 202' left of centerline, 1532' MSL.  
 T-L tower 906' from DER, 439' left of centerline, 27' AGL/1533' MSL.  
 Pole beginning 907' from DER, 430' left of centerline, up to 29' AGL/1534' MSL.  
 Trees beginning 979' from DER, 197' left of centerline, up to 1553' MSL.  
**Rwy 33**, tree 29' from DER, 290' right of centerline, 1524' MSL.  
 Building 482' from DER, 576' left of centerline, 23' AGL/1531' MSL.  
 Road (N) beginning 587' from DER, 113' right of centerline, up to 1527' MSL.  
 Tree 817' from DER, 536' right of centerline, 1541' MSL.  
 Trees beginning 894' from DER, 173' right of centerline, up to 1554' MSL.  
 Trees beginning 904' from DER, 175' right of centerline, up to 1557' MSL.  
 Trees beginning 937' from DER, 158' right of centerline, up to 1558' MSL.  
 Trees beginning 1004' from DER, 56' right of centerline, up to 1560' MSL.  
 Tree 1063' from DER, 72' left of centerline, 1542' MSL.  
 Trees and pole beginning 1099' from DER, 77' left of centerline, up to 1551' MSL.

**LEMMON, SD****LEMMON MUNI (LEM)****TAKEOFF MINIMUMS AND (OBSTACLE) DEPARTURE PROCEDURES**

AMDT 2 02DEC21 (21336) (FAA)

**TAKEOFF MINIMUMS:****Rwys 6, 24**, NA-Environmental.**Rwy 12**, 300-2 or std. w/min. climb of 215' per NM to 3000, or alternatively, with standard takeoff minimums and a normal 200' per NM climb gradient, takeoff must occur no later than 1600' prior to DER.**TAKEOFF OBSTACLE NOTES:**

**Rwy 12**, rising terrain beginning 44' from DER, 318' right of centerline, up to 2575' MSL.  
 Vehicle on road 789' from DER, 650' left of centerline, 2590' MSL.  
 Vehicle on road 861' from DER, 549' left of centerline, 2593' MSL vehicle on road, beginning 928' from DER, 369' left of centerline, up to 2596' MSL.  
 Tree 1.6 NM from DER, 2550' left of centerline, up to 100' AGL/2829' MSL.  
**Rwy 30**, vehicle on road 445' from DER, 441' left of centerline, 2581' MSL.  
 Vehicle on road beginning 558' from DER, 232' left of centerline, up to 2583' MSL.  
 Tree 5566' from DER, 1918' left of centerline, 100' AGL/2719' MSL.

**LINTON, ND****LINTON MUNI (7L2)****TAKEOFF MINIMUMS AND (OBSTACLE) DEPARTURE PROCEDURES**

ORIG 22AUG13 (13234) (FAA)

**TAKEOFF OBSTACLE NOTES:**

**Rwy 9**, trees beginning 902' from DER, 210' right of centerline, up to 100' AGL/1830' MSL.  
 Flag pole 37' from DER, 465' left of centerline, 30' AGL/1810' MSL.  
 Vehicle on road beginning 72' from DER, 237' right of centerline, up to 15' AGL/1815' MSL.  
**Rwy 27**, trees beginning 14' from DER, 286' left of centerline, up to 100' AGL/1806' MSL.

**LISBON, ND****LISBON MUNI (6L3)****TAKEOFF MINIMUMS AND (OBSTACLE) DEPARTURE PROCEDURES**

ORIG 05JAN17 (17005) (FAA)

**TAKEOFF MINIMUMS:****Rwy 3, 21**, NA, Environmental.**TAKEOFF OBSTACLE NOTES:**

**Rwy 14**, terrain beginning 2' from DER, 168' right of centerline, up to 1231' MSL.  
 Pole 51' from DER, 499' left of centerline, 1250' MSL.  
 Vehicle on road beginning 441' from DER, left and right of centerline, up to 1248' MSL.  
 Trees beginning 1136' from DER, 405' right of centerline, up to 1280' MSL.  
**Rwy 32**, terrain beginning 60' from DER, 297' left of centerline, up to 1234' MSL.  
 Tree 109' from DER, 167' left of centerline, 1238' MSL.  
 Fence beginning 123' from DER, 497' right of centerline, up to 3' AGL/1235' MSL.  
 Fence and tree beginning 270' from DER, 149' right of centerline, up to 1242' MSL.

16 JUN 2022 to 14 JUL 2022

**TAKEOFF MINIMUMS, (OBSTACLE) DEPARTURE PROCEDURES, AND**

  
**DIVERSE VECTOR AREA (RADAR VECTORS)**

22139

NC-1

16 JUN 2022 to 14 JUL 2022

**TAKEOFF MINIMUMS, (OBSTACLE) DEPARTURE PROCEDURES, AND**

  
**DIVERSE VECTOR AREA (RADAR VECTORS)**

22139

**LITCHFIELD, MN****LITCHFIELD MUNI (LJF)****TAKEOFF MINIMUMS AND (OBSTACLE) DEPARTURE PROCEDURES**

AMDT 1 23SEP10 (10266) (FAA)

**DEPARTURE PROCEDURE:****Rwy 31**, climb heading 316° to 1700 before turning left.**TAKEOFF OBSTACLE NOTES:****Rwy 13**, trees beginning 11' from DER, 417' left and right of centerline, up to 90' AGL/1234' MSL.

Trees beginning 1251' from DER, 830' left of centerline, up to 89' AGL/1228' MSL.

**Rwy 31**, trees beginning 958' from DER, 73' left of centerline, up to 46' AGL/1185' MSL.

Trees beginning 13' from DER, 370' right of centerline, up to 95' AGL/1234' MSL.

**LITTLE FALLS, MN****LITTLE FALLS/MORRISON COUNTY-LINDBERGH FLD (LXL)****TAKEOFF MINIMUMS AND (OBSTACLE) DEPARTURE PROCEDURES**

AMDT 4A 01MAY14 (21196) (FAA)

**TAKEOFF MINIMUMS:****Rwy 13**, 300-1½ or std. w/min. climb of 301' per NM to 1500.**Rwys 18, 36**, NA-Environmental.**DEPARTURE PROCEDURE:****Rwy 31**, climb heading 308° to 1600 before turning right.**TAKEOFF OBSTACLE NOTES:****Rwy 13**, numerous trees beginning 76' from DER, right and left of centerline, up to 100' AGL/1389' MSL.**Rwy 31**, numerous trees beginning 1986' from DER, right and left of centerline, up to 100' AGL/1214' MSL.**LONG PRAIRIE, MN****TODD FLD (14Y)****TAKEOFF MINIMUMS AND (OBSTACLE) DEPARTURE PROCEDURES**

AMDT 1 21MAY20 (22083) (FAA)

**TAKEOFF OBSTACLE NOTES:****Rwy 16**, roads beginning 62' from DER, 476' left of centerline, up to 1342' MSL.

Terrain 89' from DER, 228' right of centerline, 1330' MSL.

**Rwy 34**, buildings and light beginning 0' from DER, 114' right of centerline, up to 21' AGL/1349' MSL.

Light 9' from DER, 18' left of centerline, 2' AGL/1334' MSL.

Trees, building, and pole beginning 313' from DER, 110' left of centerline, up to 1361' MSL.

Poles beginning 652' from DER, 638' right of centerline, up to 36' AGL/1363' MSL.

Trees and pole beginning 738' from DER, 98' left of centerline, up to 1375' MSL.

Trees beginning 851' from DER, 497' left of centerline, up to 1383' MSL.

**LONGVILLE, MN****LONGVILLE MUNI (XVG)****TAKEOFF MINIMUMS AND (OBSTACLE) DEPARTURE PROCEDURES**

AMDT 1 21MAY20 (20142) (FAA)

**TAKEOFF OBSTACLE NOTES:****Rwy 13**, vehicle on road 1' from DER, 125' left of centerline, 1338' MSL.

Tree 5' from DER, 428' left of centerline, 15' AGL/1341' MSL.

Trees, vehicles on road beginning 9' from DER, 55' left of centerline, up to 1343' MSL.

Trees, vehicles on road beginning 33' from DER, 81' right of centerline, up to 1350' MSL.

Trees beginning 179' from DER, 124' right of centerline, up to 1364' MSL.

Trees beginning 188' from DER, 103' right of centerline, up to 1365' MSL.

Trees beginning 217' from DER, 120' right of centerline, up to 1385' MSL.

Trees beginning 269' from DER, 10' right of centerline, up to 1388' MSL.

Tree 334' from DER, 354' left of centerline, 26' AGL/1344' MSL.

Tree 381' from DER, 498' left of centerline, 1366' MSL.

Tree 444' from DER, 592' left of centerline, 1380' MSL.

Trees beginning 495' from DER, 295' left of centerline, up to 1392' MSL.

Trees beginning 748' from DER, 595' left of centerline, up to 1393' MSL.

Trees beginning 853' from DER, 2' left of centerline, up to 1403' MSL.

Trees beginning 1444' from DER, 12' right of centerline, up to 1389' MSL.

Trees beginning 1722' from DER, 69' right of centerline, up to 1393' MSL.

Trees beginning 1790' from DER, 22' right of centerline, up to 64' AGL/1395' MSL.

Trees beginning 1857' from DER, 9' right of centerline, up to 85' AGL/1399' MSL.

Trees beginning 2038' from DER, 5' right of centerline, up to 1406' MSL.

Trees beginning 2455' from DER, 46' left of centerline, up to 1406' MSL.

**Rwy 31**, vegetation 1' from DER, 154' right of centerline, 6' AGL/1340' MSL.

Vegetation, lighting beginning 2' from DER, 47' right of centerline, up to 10' AGL/1343' MSL.

Terrain 8' from DER, 186' left of centerline, 1335' MSL.

Building, lighting, sign beginning 9' from DER, 77' left of centerline, up to 17' AGL/1352' MSL.

Building, terrain, vehicles on road, vegetation, pole, sign beginning 23' from DER, 126' left of centerline, up to 64' AGL/1399' MSL.

MSL.

Vegetation beginning 43' from DER, 103' right of centerline, up to 14' AGL/1347' MSL.

Vehicles on road, vegetation, trees beginning 198' from DER, 139' right of centerline, up to 1349' MSL.

CON'T

**TAKEOFF MINIMUMS, (OBSTACLE) DEPARTURE PROCEDURES, AND**

  
**DIVERSE VECTOR AREA (RADAR VECTORS)**

22139

NC-1



**TAKEOFF MINIMUMS, (OBSTACLE) DEPARTURE PROCEDURES, AND**

  
**DIVERSE VECTOR AREA (RADAR VECTORS)**

22139

**LONGVILLE, MN (CON'T)****LONGVILLE MUNI (XVG) (CON'T)**

**Rwy 31 (CON'T)**, trees, vehicles on road beginning 288' from DER, 131' right of centerline, up to 24' AGL/1359' MSL.

Trees, vehicles on road beginning 362' from DER, 4' left of centerline, up to 1414' MSL.

Tree 368' from DER, 524' right of centerline, 48' AGL/1383' MSL.

Trees beginning 370' from DER, 216' right of centerline, up to 1406' MSL.

Trees, vehicles on road beginning 505' from DER, 18' right of centerline, up to 1408' MSL.

Trees, vehicles on road beginning 666' from DER, 80' right of centerline, up to 1412' MSL.

Tree 758' from DER, 457' right of centerline, 1414' MSL.

Trees, vehicles on road, buildings beginning 780' from DER, 4' right of centerline, up to 83' AGL/1426' MSL.

Trees beginning 1456' from DER, 2' left of centerline, up to 76' AGL/1415' MSL.

Trees beginning 1545' from DER, 110' left of centerline, up to 65' AGL/1416' MSL.

Trees beginning 1564' from DER, 180' left of centerline, up to 64' AGL/1418' MSL.

Trees beginning 1575' from DER, 105' left of centerline, up to 70' AGL/1425' MSL.

Trees beginning 1589' from DER, 92' left of centerline, up to 69' AGL/1426' MSL.

Trees beginning 1640' from DER, 101' left of centerline, up to 1430' MSL.

Trees beginning 1667' from DER, 19' left of centerline, up to 1432' MSL.

Trees beginning 1748' from DER, 4' right of centerline, up to 80' AGL/1431' MSL.

Trees beginning 1792' from DER, 50' left of centerline, up to 86' AGL/1434' MSL.

Trees beginning 1808' from DER, 3' left of centerline, up to 1435' MSL.

Trees beginning 1894' from DER, 15' left of centerline, up to 1441' MSL.

Trees beginning 1915' from DER, 1' left of centerline, up to 1442' MSL.

Trees beginning 1974' from DER, 0' left of centerline, up to 1446' MSL.

Trees, pole beginning 1994' from DER, 49' right of centerline, up to 82' AGL/1434' MSL.

Trees beginning 2009' from DER, 3' left of centerline, up to 1448' MSL.

Trees beginning 2016' from DER, 1' right of centerline, up to 92' AGL/1442' MSL.

Trees beginning 2058' from DER, 5' left of centerline, up to 1449' MSL.

Trees beginning 2104' from DER, 51' left of centerline, up to 1454' MSL.

Trees beginning 2110' from DER, 32' left of centerline, up to 1456' MSL.

Trees beginning 2165' from DER, 3' left of centerline, up to 1467' MSL.

Trees beginning 2910' from DER, 211' right of centerline, up to 1445' MSL.

Trees beginning 3288' from DER, 101' right of centerline, up to 83' AGL/1448' MSL.

Trees beginning 4165' from DER, 62' right of centerline, up to 1449' MSL.

Trees beginning 4203' from DER, 115' right of centerline, up to 1456' MSL.

Tree 4245' from DER, 122' right of centerline, 1459' MSL.

Trees beginning 4250' from DER, 28' right of centerline, up to 1463' MSL.

Trees beginning 4610' from DER, 306' right of centerline, up to 1465' MSL.

Trees beginning 4623' from DER, 130' right of centerline, up to 77' AGL/1467' MSL.

Trees beginning 4736' from DER, 52' left of centerline, up to 1477' MSL.

Trees beginning 4832' from DER, 280' right of centerline, up to 1480' MSL.

**LUVERNE, MN****QUENTIN AANENSON FLD (LYV)****TAKEOFF MINIMUMS AND (OBSTACLE) DEPARTURE PROCEDURES**

ORIG 03JUN10 (22027) (FAA)

**TAKEOFF OBSTACLE NOTES:**

**Rwy 18**, tree 813' from DER, 578' left of centerline, 50' AGL/1469' MSL.

Road plus vehicle 685' from DER, 574' right of centerline, 15' AGL/1454' MSL.

Terrain 20' from DER, on centerline, 1429' MSL.

**Rwy 36**, transmission tower, 5752' from DER, 1036' right of centerline, 139' AGL/1581' MSL.

**MADISON, MN****LAC QUI PARLE COUNTY (DXX)****TAKEOFF MINIMUMS AND (OBSTACLE) DEPARTURE PROCEDURES**

ORIG 15NOV12 (12320) (FAA)

**TAKEOFF MINIMUMS:**

**Rwys 9, 27, NA** - Environmental.

**Rwy 32**, 300-1½ or std. w/min. climb of 213' per NM to 1400, or alternatively, with standard takeoff minimums and a normal 200' per NM climb gradient, takeoff must occur no later than 1500' prior to DER.

**TAKEOFF OBSTACLE NOTES:**

**Rwy 14**, trees beginning 40' from DER, 463' right of centerline, up to 100' AGL/1081' MSL.

Terrain 22' from DER, 175' left of centerline, 1080' MSL.

**Rwy 32**, vehicles on roadway beginning 538' from DER, left to right of centerline, up to 15' AGL/1098' MSL.

Trees beginning 1485' from DER, 790' left of centerline, up to 100' AGL/1152' MSL.

Tower 1.2 NM from DER, 2112' right of centerline, 200' AGL/1277' MSL.

16 JUN 2022 to 14 JUL 2022

16 JUN 2022 to 14 JUL 2022

**TAKEOFF MINIMUMS, (OBSTACLE) DEPARTURE PROCEDURES, AND**

  
**DIVERSE VECTOR AREA (RADAR VECTORS)**

22139

NC-1

# TAKEOFF MINIMUMS, (OBSTACLE) DEPARTURE PROCEDURES, AND DIVERSE VECTOR AREA (RADAR VECTORS)

22139

## MADISON, SD

MADISON MUNI (MDS)

TAKEOFF MINIMUMS AND (OBSTACLE) DEPARTURE PROCEDURES

ORIG 30JUN11 (11181) (FAA)

TAKEOFF MINIMUMS:

**Rwys 3, 21**, NA - environmental.

TAKEOFF OBSTACLE NOTES:

**Rwy 15**, trees beginning 764' from DER, 284' left of centerline, up to 76' AGL/1766' MSL.

Plant and fence beginning 65' from DER, 384' right of centerline, up to 24' AGL/1733' MSL.

**Rwy 33**, road 82' from DER, 399' left of centerline, 23' AGL/1723' MSL.

Road and trees beginning 131' from DER, 9' right of centerline, up to 100' AGL/1859' MSL.

## MAHNOMEN, MN

MAHNOMEN COUNTY (3N8)

TAKEOFF MINIMUMS AND (OBSTACLE) DEPARTURE PROCEDURES

ORIG 17OCT13 (13290) (FAA)

TAKEOFF MINIMUMS:

**Rwys 9, 27**, NA-Environmental.

TAKEOFF OBSTACLE NOTES:

**Rwy 17**, terrain beginning 14' from DER, 402' right of centerline, up to 1248' MSL.**Rwy 35**, vehicles on roadway, poles, and telephone lines beginning 201' from DER, 450' left of centerline, up to 42' AGL/1273' MSL.

Telephone line 972' from DER, 590' right of centerline, 35' AGL/1266' MSL.

Trees beginning 1597' from DER 605' left of centerline, 75' AGL/1306' MSL.

## MANDAN, ND

MANDAN RGNL/LAWLER FLD (Y19)

TAKEOFF MINIMUMS AND (OBSTACLE) DEPARTURE PROCEDURES

AMDT 1 29MAY14 (21224) (FAA)

TAKEOFF MINIMUMS:

**Rwys 4, 22**, NA-Environmental.

TAKEOFF OBSTACLE NOTES:

**Rwy 13**, fence and trees beginning 26' from DER, 310' left of centerline, up to 48' AGL/1988' MSL.

Transmission lines and pole beginning 1604' from DER, from left to right of centerline, up to 64' AGL/1984' MSL.

**Rwy 31**, trees beginning 1256' from DER, from left to right of centerline up to 65' AGL/1995' MSL.

## MANKATO, MN

MANKATO RGNL (MKT)

TAKEOFF MINIMUMS AND (OBSTACLE) DEPARTURE PROCEDURES

ORIG 24SEP09 (09267) (FAA)

TAKEOFF OBSTACLE NOTES:

**Rwy 4**, trees beginning 447' from DER, 408' right of centerline, up to 100' AGL/1078' MSL.

Trees beginning 1996' from DER, 17' left of centerline, up to 100' AGL/1084' MSL.

**Rwy 15**, trees beginning 1552' from DER, 719' left of centerline, up to 100' AGL/1088' MSL.**Rwy 22**, trees beginning 2370' from DER, 989' right of centerline, up to 100' AGL/1069' MSL.**Rwy 33**, trees beginning 2085' from DER, 780' right of centerline, up to 100' AGL/1077' MSL.

Rising terrain 9' from DER, 65' right of centerline, up to 1029' MSL.

Terrain beginning 82' from DER, 60' left of centerline, up to 1029' MSL.

## MARSHALL, MN

SOUTHWEST MINNESOTA RGNL MARSHALL/RYAN FLD (MML)

TAKEOFF MINIMUMS AND (OBSTACLE) DEPARTURE PROCEDURES

AMDT 2A 10DEC15 (21196) (FAA)

TAKEOFF MINIMUMS:

**Rwy 20**, std. w/min. climb of 270' per NM to 2000, or 1000-3 for climb in visual conditions.

DEPARTURE PROCEDURE:

**Rwy 20**, for climb in visual conditions, cross Southwest Minnesota Rgnl Marshall/Ryan Fld airport at or above 2000 MSL before proceeding on course.

TAKEOFF OBSTACLE NOTES:

**Rwy 2**, runway light 39' from DER, 79' left of centerline, 3' AGL/1174' MSL;

Trees beginning 1324' from DER, 796' left of centerline, up to 89' AGL/1256' MSL.

**Rwy 12**, pole 706' from DER, 671' right of centerline, 60' AGL/1212' MSL.

Pole 1580' from DER, 732' left of centerline, 70' AGL/1225' MSL.

Antenna 1496' from DER, 620' right of centerline, 64' AGL/1219' MSL.

Pole 1185' from DER, 540' right of centerline, 55' AGL/1210' MSL.

Tree 3564' from DER, 400' right of centerline, 110' AGL/1269' MSL.

Tree 2135' from DER, 113' left of centerline, 77' AGL/1232' MSL.

**Rwy 20**, runway light 42' from DER, 77' left of centerline, 2' AGL, 1183' MSL.

Runway light 41' from DER, 78' right of centerline, 2' AGL/1182' MSL.

**Rwy 30**, vehicle on road 1' from DER, 435' left of centerline, 24' AGL/1200' MSL.

# TAKEOFF MINIMUMS, (OBSTACLE) DEPARTURE PROCEDURES, AND DIVERSE VECTOR AREA (RADAR VECTORS)

22139

NC-1

16 JUN 2022 to 14 JUL 2022

16 JUN 2022 to 14 JUL 2022

**TAKEOFF MINIMUMS, (OBSTACLE) DEPARTURE PROCEDURES, AND**

  
**DIVERSE VECTOR AREA (RADAR VECTORS)**

22139

**MARTIN, SD****MARTIN MUNI (9V6)****TAKEOFF MINIMUMS AND (OBSTACLE) DEPARTURE PROCEDURES**

ORIG 26MAY16 (16147) (FAA)

**TAKEOFF OBSTACLE NOTES:****Rwy 14**, lt support structure 9' from DER, 20' left of centerline, 3280' MSL.

Lt support structure 10' from DER, 9' right of centerline, 3278' MSL.

Ground 13' from DER, 408' left of centerline, 3282' MSL.

Ground 27' from DER, 199' left of centerline, 15' AGL/3282' MSL.

Fence and ground beginning 74' from DER, 219' left of centerline, up to 3287' MSL.

Vehicle on road 145' from DER, 289' right of centerline, 15' AGL/3283' MSL.

**Rwy 32**, building, pole, ground and, vehicle on road, beginning 1' from DER, 9' left of centerline, up to 23' AGL/3317' MSL.

Tree 1083' from DER, 19' left of centerline, 3322' MSL.

Tree 1095' from DER, 387' right of centerline, 3382' MSL.

Tree 1172' from DER, 130' left of centerline, 3340' MSL.

Tree and pole beginning 1270' from DER, 9' left of centerline, up to 3341' MSL.

Tree 1315' from DER, 219' left of centerline, 3343' MSL.

Poles and trees beginning 1366' from DER, 174' left of centerline, up to 44' AGL/3349' MSL.

Trees beginning 1463' from DER, 94' right of centerline, up to 3334' MSL.

Poles and trees beginning 1481' from DER, 406' left of centerline, up to 43' AGL/3350' MSL.

**MC GREGOR, MN****ISEDOR IVERSON (HZX)****TAKEOFF MINIMUMS AND (OBSTACLE) DEPARTURE PROCEDURES**

ORIG 15DEC11 (11349) (FAA)

**DEPARTURE PROCEDURE:****Rwy 14**, climb heading 139° to 1900 before turning left.**TAKEOFF OBSTACLE NOTES:****Rwy 14**, trees beginning 72' from DER, 440' left of centerline, up to 100' AGL/1324' MSL.

Trees beginning 1158' from DER, 724' right of centerline, up to 100' AGL/1324' MSL.

Trees beginning 2888' from DER, 589' left of centerline, up to 100' AGL/1334' MSL.

**Rwy 32**, vehicles on roadway beginning 499' from DER, 577' left of centerline, up to 17' AGL/1246' MSL.

Trees beginning 2919' from DER, left and right of centerline, up to 100' AGL/1329' MSL.

**MILBANK, SD****MILBANK MUNI (1D1)****TAKEOFF MINIMUMS AND (OBSTACLE) DEPARTURE PROCEDURES**

ORIG 10APR08 (08101) (FAA)

**TAKEOFF MINIMUMS:****Rwy 25**, std. w/min. climb of 207' per NM to 1900, or 900-2½ for climb in visual conditions.**DEPARTURE PROCEDURE:****Rwy 25**, for climb in visual conditions cross Milbank Muni airport at or above 1900 before proceeding on course.**TAKEOFF OBSTACLE NOTES:****Rwy 7**, trees beginning 1207' from DER, 387' left of centerline, up to 100' AGL/ 1219' MSL.

Vehicle on road 829' from DER, 373' right of centerline, 15' AGL/ 1134' MSL.

Building 322' from DER, 582' right of centerline, 25' AGL/ 1134' MSL.

**Rwy 13**, trees beginning 1448' from DER, 394' right of centerline, up to 100' AGL/ 1219' MSL.

Vehicle on road 218' from DER, 490' left of centerline, 15' AGL/ 1134' MSL.

Building 78' from DER, 397' left of centerline, 25' AGL/ 1134' MSL.

**Rwy 25**, tree 3584' from DER, 477' left of centerline, 100' AGL/ 1249' MSL.**Rwy 31**, tree 2992' from DER, 715' left of centerline, 100' AGL/ 1239' MSL.**MILLER, SD****MILLER MUNI (MKA)****TAKEOFF MINIMUMS AND (OBSTACLE) DEPARTURE PROCEDURES**

ORIG 25SEP08 (08269) (FAA)

**TAKEOFF OBSTACLE NOTES:****Rwy 15**, vehicle on road 769' from DER, 642' right of centerline, 15' AGL/1599' MSL.

Snow removal equipment 206' from DER, 475' right of centerline, 21' AGL/1594' MSL.

Tree 3903' from DER, 998' left of centerline, 100' AGL/1684' MSL.

**Rwy 33**, vehicle on road 450' from DER, 560' left of centerline, 15' AGL/1584' MSL.

Tree 762' from DER, 628' left of centerline, 100' AGL/1669' MSL.

16 JUN 2022 to 14 JUL 2022

16 JUN 2022 to 14 JUL 2022

**TAKEOFF MINIMUMS, (OBSTACLE) DEPARTURE PROCEDURES, AND**

  
**DIVERSE VECTOR AREA (RADAR VECTORS)**

22139

NC-1



# TAKEOFF MINIMUMS, (OBSTACLE) DEPARTURE PROCEDURES, AND DIVERSE VECTOR AREA (RADAR VECTORS)



22139

**MINNEAPOLIS, MN**

AIRLAKE (LVN)

TAKEOFF MINIMUMS AND (OBSTACLE) DEPARTURE PROCEDURES

ORIG 03JUN10 (10154) (FAA)

TAKEOFF OBSTACLE NOTES:

**Rwy 12**, ground 198' from DER, 533' right of centerline, 0' AGL/963' MSL.

Tree and vehicle on road, beginning 422' from DER, 379' right of centerline, up to 15' AGL/978' MSL.

Tree 1291' from DER, 506' left of centerline, 62' AGL/1002' MSL.

**Rwy 30**, ground 104' from DER, 479' left of centerline, 0' AGL/965' MSL.

Tree, pole, and antenna on building beginning 171' from DER, 259' right of centerline, up to 50' AGL/1000' MSL.

Tree, railroad, and antenna on building 486' from DER, 268' left of centerline, up to 41' AGL/1001' MSL.

Trees and a building beginning 821' from DER, 30' right of centerline, up to 49' AGL/1009' MSL.

**ANOKA COUNTY-BLAINE (JANES FLD) (ANE)**

TAKEOFF MINIMUMS AND (OBSTACLE) DEPARTURE PROCEDURES

AMDT 5B 17AUG17 (21112) (FAA)

TAKEOFF MINIMUMS:

**Rwy 9**, 300-1½ or std. w/min. climb of 205' per NM to 1200, or alternatively, with std. takeoff minimums and a normal 200' per NM climb gradient, takeoff must occur no later than 1200' prior to DER.**Rwy 18**, 300-1 or std. w/min. climb of 370' per NM to 1200.

DEPARTURE PROCEDURE:

**Rwy 9**, climb heading 089° to 2200 before turning right.**Rwy 18**, climb heading 179° to 2600 before turning left.**Rwy 27**, climb heading 269° to 1700 before proceeding southeast bound.**Rwy 36**, climb heading 359° to 1700 before proceeding southeast bound.

TAKEOFF OBSTACLE NOTES:

**Rwy 9**, tree 821' from DER, 618' right of centerline, 961' MSL.

Water tank 1.1 NM from DER, 1278' right of centerline, 170' AGL/1082' MSL.

**Rwy 18**, road beginning 2' from DER, 49' right of centerline, up to 925' MSL.

Trees beginning 405' from DER, 286' left of centerline, up to 946' MSL.

Trees beginning 487' from DER, 353' left of centerline, up to 954' MSL.

Tree 757' from DER, 385' left of centerline, 955' MSL.

Trees beginning 769' from DER, 335' left of centerline, up to 959' MSL.

Tower 5016' from DER, 200' left of centerline, 120' AGL/1178' MSL.

**Rwy 27**, tree 7' from DER, 270' right of centerline, 908' MSL.

Trees beginning 70' from DER, 247' right of centerline, up to 912' MSL.

Tree 185' from DER, 390' right of centerline, 926' MSL.

Tree 447' from DER, 509' right of centerline, 930' MSL.

Tree 684' from DER, 671' left of centerline, 946' MSL.

Tree 1189' from DER, 811' left of centerline, 957' MSL.

Tree 1296' from DER, 697' right of centerline, 946' MSL.

Tree 3028' from DER, 553' right of centerline, 983' MSL.

**Rwy 36**, trees beginning 85' from DER, 308' right of centerline, up to 927' MSL.

Trees beginning 190' from DER, 267' right of centerline, up to 971' MSL.

Trees beginning 1544' from DER, 249' right of centerline, up to 987' MSL.

Tree 1985' from DER, 358' left of centerline, 962' MSL.

**CRYSTAL (MIC)**

TAKEOFF MINIMUMS AND (OBSTACLE) DEPARTURE PROCEDURES

AMDT 4 31DEC20 (20366) (FAA)

TAKEOFF MINIMUMS:

**Rwys 6R, 24L**, NA - Environmental.

DEPARTURE PROCEDURE:

**Rwy 6L**, climb on heading 051° to 2200 before proceeding on course.**Rwy 14**, climb on heading 139° to 1800 before proceeding on course.

TAKEOFF OBSTACLE NOTES:

**Rwy 6L**, pole 117' from DER, 440' left of centerline, 30' AGL/895' MSL.

Hanger, tree beginning 241' from DER, 89' left of centerline, up to 40' AGL/906' MSL.

Trees beginning 466' from DER, 51' left of centerline, up to 948' MSL.

Tree 746' from DER, 542' right of centerline, 904' MSL.

Trees beginning 793' from DER, 155' right of centerline, up to 909' MSL.

Trees beginning 1283' from DER, 412' left of centerline, up to 954' MSL.

Tree 3593' from DER, 382' right of centerline, 968' MSL.

**Rwy 14**, tree 709' from DER, 550' left of centerline, 917' MSL.

Trees, pole beginning 767' from DER, 335' left of centerline, up to 943' MSL.

Trees beginning 883' from DER, on centerline, up to 940' MSL.

Trees beginning 983' from DER, 7' left of centerline, up to 953' MSL.

**Rwy 24R**, sign 21' from DER, 138' left of centerline, 2' AGL/870' MSL.

Sign 41' from DER, 131' right of centerline, 3' AGL/872' MSL.

Trees beginning 73' from DER, 498' right of centerline, up to 920' MSL.

Tree, building, beginning 262' from DER, 286' right of centerline, up to 921' MSL.

Vehicles on road 970' from DER, crossing extended runway centerline, 18' AGL/895' MSL.

CONT

16 JUN 2022 to 14 JUL 2022

16 JUN 2022 to 14 JUL 2022



# TAKEOFF MINIMUMS, (OBSTACLE) DEPARTURE PROCEDURES, AND DIVERSE VECTOR AREA (RADAR VECTORS)



22139

NC-1

**TAKEOFF MINIMUMS, (OBSTACLE) DEPARTURE PROCEDURES, AND**

  
**DIVERSE VECTOR AREA (RADAR VECTORS)**

22139

**MINNEAPOLIS, MN (CON'T)****CRYSTAL (MIC) (CON'T)****Rwy 24R (CON'T)**, tree 1083' from DER, 515' right of centerline, 926' MSL.

Trees beginning 1172' from DER, 216' left of centerline, up to 930' MSL.

Tree 2048' from DER, 497' left of centerline, 962' MSL.

**Rwy 32**, trees beginning 698' from DER, 11' left of centerline, up to 948' MSL.

Tree 775' from DER, 606' right of centerline, 911' MSL.

Tree 934' from DER, 679' right of centerline, 925' MSL.

Trees, pole beginning 998' from DER, 12' right of centerline, up to 957' MSL.

Trees beginning 1441' from DER, 122' left of centerline, up to 954' MSL.

Trees beginning 1766' from DER, 27' left of centerline, up to 956' MSL.

Trees beginning 1911' from DER, 39' right of centerline, up to 960' MSL.

**FLYING CLOUD (FCM)****TAKEOFF MINIMUMS AND (OBSTACLE) DEPARTURE PROCEDURES****AMDT 6 06FEB14 (14037) (FAA)****TAKEOFF OBSTACLE NOTES:****Rwy 10L**, tree, buildings, and poles beginning 78' from DER, 346' left of centerline, up to 45' AGL/945' MSL.

Vehicle on road, sign, and trees beginning 645' from DER, 442' right of centerline, up to 37' AGL/937' MSL.

**Rwy 10R**, buildings beginning 260' from DER, 321' right of centerline, up to 40' AGL/943' MSL.

Trees, poles, and general utility beginning 331' from DER, 106' right of centerline, up to 38' AGL/939' MSL.

**Rwy 28R**, tree, buildings, and general utility beginning 105' from DER, 353' right of centerline, up to 38' AGL/938' MSL.**Rwy 18**, buildings beginning 212' from DER, 318' right of centerline, up to 34' AGL/938' MSL.

Vehicle on road 262' from DER, 195' left of centerline, 15' AGL/918' MSL.

Trees beginning 401' from DER, 165' left of centerline, up to 51' AGL/961' MSL.

**Rwy 36**, building 3' from DER, 478' left of centerline, 18' AGL/920' MSL.

Trees beginning 426' from DER, 323' right of centerline, up to 61' AGL/951' MSL.

Trees, buildings, poles, and windmill beginning 541' from DER, 302' left of centerline, up to 59' AGL/960' MSL.

**MINNEAPOLIS-ST PAUL INTL / WOLD-CHAMBERLAIN (MSP)****TAKEOFF MINIMUMS AND (OBSTACLE) DEPARTURE PROCEDURES****AMDT 12 02MAY13 (13122) (FAA)****TAKEOFF MINIMUMS:****Rwy 12L**, 300-1½ or std. w/min. climb of 207' per NM to 1100, or alternatively, with std. takeoff minimums and a normal 200' per NM climb gradient, takeoff must occur no later than 1300' prior to DER.**Rwy 35**, std. w/min. climb of 219' per NM to 2100.**DEPARTURE PROCEDURE:****Rwy 4**, climb heading 045° to 2100 before turning left.**Rwys 30L, 30R**, climb heading 301° to 2100 before turning right.**Rwy 35**, climb heading 350° to 2100 before proceeding on course.**TAKEOFF OBSTACLE NOTES:****Rwy 4**, trees beginning 800' from DER, 301' left of centerline, up to 75' AGL/925' MSL.

Rod on building 2528' from DER, 1174' left of centerline, 78' AGL/922' MSL.

Fence beginning 13' from DER, 486' left of centerline, up to 6' AGL/860' MSL.

Stack 4535' from DER, 480' left of centerline, 139' AGL/949' MSL.

**Rwy 12L**, tree 1.1 NM from DER, 1691' left of centerline, 92' AGL/991' MSL.

Light pole and camera on wall beginning 398' from DER, 561' right of centerline, up to 23' AGL/832' MSL.

**Rwy 12R**, tree 1479' from DER, 561' left of centerline, 86' AGL/855' MSL.

Obstruction light on pole 1002' from DER, 753' left of centerline, 53' AGL/852' MSL.

**Rwy 17**, pole 409' from DER, 530' right of centerline, 29' AGL/866' MSL.

Building 2619' from DER, 881' left of centerline, 97' AGL/918' MSL.

Building 1956' from DER, 904' left of centerline, 61' AGL/866' MSL.

Tree 2619' from DER, on centerline, 79' AGL/900' MSL.

**Rwy 22**, trees beginning 2659' from DER, 867' right of centerline, 94' AGL/934' MSL.**Rwy 30L**, antenna on tower 3555' from DER, 1334' left of centerline, 116' AGL/935' MSL.**Rwy 30R**, billboard sign 1463' from DER, 848' right of centerline, 31' AGL/880' MSL.**Rwy 35**, trees beginning 2553' from DER, 770' right of centerline, 100' AGL/919' MSL.

Trees beginning 1989' from DER, 194' left of centerline, up to 87' AGL/906' MSL.

Buildings beginning 5.4 NM from DER, 1781' left of centerline, up to 889' AGL/1743' MSL.

16 JUN 2022 to 14 JUL 2022

16 JUN 2022 to 14 JUL 2022

**TAKEOFF MINIMUMS, (OBSTACLE) DEPARTURE PROCEDURES, AND**

  
**DIVERSE VECTOR AREA (RADAR VECTORS)**

22139

NC-1

**TAKEOFF MINIMUMS, (OBSTACLE) DEPARTURE PROCEDURES, AND**

  
**DIVERSE VECTOR AREA (RADAR VECTORS)**

22139

**MINOT, ND****MINOT INTL (MOT)****TAKEOFF MINIMUMS AND (OBSTACLE) DEPARTURE PROCEDURES**

AMDT 3A 07APR11 (11097) (FAA)

**TAKEOFF MINIMUMS:****Rwy 26**, 300-1½ or std. with a min. climb of 219' per NM to 2000.**DEPARTURE PROCEDURE:****Rwy 13**, climb via heading 128° to 2200 before turning right.**Rwy 26**, climb via heading 260° to 2300 before turning left.**TAKEOFF OBSTACLE NOTES:****Rwy 8**, fence 261' from DER, 415' right of centerline, 9' AGL/1669' MSL.**Rwy 26**, poles beginning 952' from DER, 523' left of centerline, up to 42' AGL/1761' MSL.

Tower 1297' from DER, 405' right of centerline, 29' AGL/1751' MSL.

Sign 1372' from DER, 323' left of centerline, 31' AGL/1750' MSL.

Sign 1377' from DER, 832' right of centerline, 59' AGL/1778' MSL.

Light pole 1419' from DER, 24' right of centerline, 36' AGL/1752' MSL.

Trees beginning 1463' from DER, 73' right of centerline, up to 76' AGL/1795' MSL.

Building 1432' from DER, 303' right of centerline, 33' AGL/1753' MSL.

Tree 2071' from DER, 60' left of centerline, 53' AGL/1772' MSL.

Tank 1.1 NM from DER, 1812' right of centerline, 140' AGL/1900' MSL.

**Rwy 31**, trees beginning 2908' from DER, 560' left of centerline, up to 64' AGL/1778' MSL.**MITCHELL, SD****MITCHELL MUNI (MHE)****TAKEOFF MINIMUMS AND (OBSTACLE) DEPARTURE PROCEDURES**

AMDT 1A 10DEC15 (15344) (FAA)

**TAKEOFF OBSTACLE NOTES:****Rwy 18**, trees beginning 829' from DER, 505' right of centerline, up to 80' AGL/1386' MSL.

NAVAID 119' from DER, 409' left of centerline, 9' AGL/1308' MSL.

**Rwy 36**, trees beginning 552' from DER, 575' right of centerline, up to 80' AGL/1328' MSL.

NAVAIDS beginning 34' from DER, 100' right and left of centerline, up to 3' AGL/1286' MSL.

**MOBRIDGE, SD****MOBRIDGE MUNI(MBG)****TAKEOFF MINIMUMS AND (OBSTACLE) DEPARTURE PROCEDURES**

AMDT 1 30JUN11 (11181) (FAA)

**TAKEOFF MINIMUMS:****Rwys 17,35,NA** - environmental**DEPARTURE PROCEDURE:****Rwy 12**, climb heading 118° to 2600 before turning left.**TAKEOFF OBSTACLE NOTES:****Rwy 12**, tower 2587' from DER, 651' right of centerline, 40' AGL/ 1810' MSL.

Pole 3567' from DER, 12' right of centerline, 11' AGL/ 1790' MSL.

Tree 1495' from DER, 230' right of centerline, 29' AGL/ 1738' MSL.

Trees and poles beginning 1698' from DER, 160' left of centerline, up to 75' AGL/ 1811' MSL.

Terrain and road beginning 153' from DER, 307' left of centerline, up to 17' AGL/1749' MSL.

**Rwy 30**, terrain and road beginning 36' from DER, left to right across centerline, up to 17' AGL/1710' MSL.**MOHALL, ND****HOHALL MUNI (HBC)****TAKEOFF MINIMUMS AND (OBSTACLE) DEPARTURE PROCEDURES**

ORIG 20OCT11 (11293) (FAA)

**TAKEOFF OBSTACLE NOTES:****Rwy 13**, vehicles on roadway, 361' from DER, left and right of centerline, up to 15' AGL/1664' MSL.**MONTEVIDEO, MN****MONTEVIDEO-CHIPPEWA COUNTY (MVE)****TAKEOFF MINIMUMS AND (OBSTACLE) DEPARTURE PROCEDURES**

ORIG-A 20AUG15 (15232) (FAA)

**TAKEOFF MINIMUMS:****Rwy 3, 21**, NA-Environmental.**DEPARTURE PROCEDURE:****Rwy 14**, climb runway heading to 1500 before turning.

16 JUN 2022 to 14 JUL 2022

16 JUN 2022 to 14 JUL 2022



# TAKEOFF MINIMUMS, (OBSTACLE) DEPARTURE PROCEDURES, AND DIVERSE VECTOR AREA (RADAR VECTORS)



22139

## MOORHEAD, MN

MOORHEAD MUNI/FLORENCE KLINGENSMITH FLD (JKJ)  
TAKEOFF MINIMUMS AND (OBSTACLE) DEPARTURE PROCEDURES  
ORIG 20OCT11 (22139) (FAA)

TAKEOFF OBSTACLE NOTES:

- Rwy 12**, building 263' from DER, 495' left of centerline, 15' AGL/932' MSL.
- Tree 657' from DER, 449' left of centerline, 114' AGL/1031' MSL.
- Trees 1463' from DER, 711' left of centerline, up to 69' AGL/986' MSL.
- Poles beginning 868' from DER, left and right of centerline, up to 48' AGL/965' MSL.
- Rwy 30**, tree 119' from DER, 104' left of centerline, 4' AGL/918' MSL.
- Poles beginning 1342' from DER, 855' right of centerline, up to 55' AGL/969' MSL.

## MOOSE LAKE, MN

MOOSE LAKE CARLTON COUNTY (MZH)  
TAKEOFF MINIMUMS AND (OBSTACLE) DEPARTURE PROCEDURES  
ORIG 06JAN94 (94006) (FAA)

TAKEOFF MINIMUMS:

- Rwys 4, 22**, 300-1.

## MORA, MN

MORA MUNI (JMR)  
TAKEOFF MINIMUMS AND (OBSTACLE) DEPARTURE PROCEDURES  
ORIG-A 24MAY18 (18144) (FAA)

TAKEOFF MINIMUMS:

- Rwys 11, 29**, NA - environmental.

TAKEOFF OBSTACLE NOTES:

- Rwy 17**, light pole 16' from DER, 17' right of centerline, 3' AGL/1012' MSL.
- Terrain 27' from DER, 311' from DER, 1012' MSL.
- Vehicle on road, building, and trees beginning 162' from DER, 410' right of centerline, up to 33' AGL/1034' MSL.
- Trees beginning 208' from DER, 443' left of centerline, up to 44' AGL/1045' MSL.
- Trees beginning 644' from DER, 455' right of centerline, up to 53' AGL/1054' MSL.
- Trees beginning 864' from DER, 178' right of centerline, up to 76' AGL/1068' MSL.
- Trees beginning 1055' from DER, 37' left of centerline, up to 62' AGL/1063' MSL.
- Trees beginning 1619' from DER, 491' right of centerline, up to 72' AGL/1074' MSL.
- Tree 1975' from DER, 405' left of centerline, 68' AGL/1069' MSL.
- Tree 2054' from DER, 2' right of centerline, 68' AGL/1069' MSL.
- Trees beginning 2237' from DER, crossing centerline, up to 88' AGL/1089' MSL.
- Trees beginning 2645' from DER, 777' right of centerline, up to 89' AGL/1105' MSL.
- Rwy 35**, terrain beginning 168' from DER, 290' left of centerline, up to 1018' MSL.
- Terrain 178' from DER, 383' right of centerline, 1005' MSL.
- Terrain, vehicle on road, and trees beginning 349' from DER, 387' right of centerline, up to 58' AGL/1059' MSL.
- Trees beginning 441' from DER, 388' left of centerline, up to 46' AGL/1057' MSL.
- Trees beginning 634' from DER, 354' left of centerline, up to 70' AGL/1071' MSL.
- Trees beginning 617' from DER, 427' right of centerline, up to 66' AGL/1067' MSL.
- Trees beginning 1032' from DER, 267' left of centerline, up to 68' AGL/1086' MSL.
- Trees beginning 1563' from DER, 582' right of centerline, up to 61' AGL/1072' MSL.
- Tree 1791' from DER, 964' left of centerline, 66' AGL/1097' MSL.
- Trees beginning 2085' from DER, crossing centerline, up to 73' AGL/1104' MSL.

## MORRIS, MN

MORRIS MUNI/CHARLIE SCHMIDT FLD (MOX)  
TAKEOFF MINIMUMS AND (OBSTACLE) DEPARTURE PROCEDURES  
ORIG 14FEB08 (22027) (FAA)

TAKEOFF MINIMUMS:

- Rwys 4, 22**, NA-Environmental.

TAKEOFF OBSTACLE NOTES:

- Rwy 32**, trees 2888' from DER, 1125' left of centerline, 100' AGL/1209' MSL.

## NEW TOWN, ND

NEW TOWN MUNI (05D)  
TAKEOFF MINIMUMS AND (OBSTACLE) DEPARTURE PROCEDURES  
ORIG 31DEC20 (20366) (FAA)

TAKEOFF OBSTACLE NOTES:

- Rwy 12**, trees 329' from DER, 267' right of centerline, up to 50' AGL/1979' MSL.
- Trees 1113' from DER, 655' left of centerline, up to 50' AGL/1989' MSL.
- Rwy 30**, pole, tower and transmission lines beginning 1790' from DER, 366' right of centerline, up to 129' AGL/2027' MSL.



# TAKEOFF MINIMUMS, (OBSTACLE) DEPARTURE PROCEDURES, AND DIVERSE VECTOR AREA (RADAR VECTORS)



22139

NC-1

16 JUN 2022 to 14 JUL 2022

16 JUN 2022 to 14 JUL 2022

**TAKEOFF MINIMUMS, (OBSTACLE) DEPARTURE PROCEDURES, AND**

  
**DIVERSE VECTOR AREA (RADAR VECTORS)**

22139

**NEW ULM, MN****NEW ULM MUNI (ULM)**

TAKEOFF MINIMUMS AND (OBSTACLE) DEPARTURE PROCEDURES

ORIG-A 17SEP15 (15260) (FAA)

TAKEOFF MINIMUMS:

**Rwy 4, 22**, NA-Environmental.

TAKEOFF OBSTACLE NOTES:

**Rwy 33**, tree 628' from DER, 417' right of centerline, 33' AGL/1034' MSL.

Tree 1457' from DER, 650' left of centerline, 38' AGL/1047' MSL.

Ground 4' from DER, 154' left of centerline, 1007' MSL.

**Rwy 15**, tree 1935' from DER, 610' left of centerline, 100' AGL/1099' MSL.**NORTHWOOD, ND****NORTHWOOD MUNI/VINCE FLD (4V4)**

TAKEOFF MINIMUMS AND (OBSTACLE) DEPARTURE PROCEDURES

ORIG 09FEB12 (21336) (FAA)

TAKEOFF OBSTACLE NOTES:

**Rwy 8**, trees beginning 3317' from DER, 737' left of centerline, up to 100' AGL/1214' MSL.**Rwy 26**, trees beginning 1171' from DER, left and right of centerline, up to 100' AGL/1214' MSL.**OAKES, ND****OAKES MUNI (2D5)**

TAKEOFF MINIMUMS AND (OBSTACLE) DEPARTURE PROCEDURES

AMDT 1A 26APR18 (18116) (FAA)

TAKEOFF MINIMUMS:

**Rwys 17, 35**, NA - Environmental.

TAKEOFF OBSTACLE NOTES:

**Rwy 12**, trees beginning 2071' from DER, left and right of centerline, up to 100' AGL/1459' MSL.**Rwy 30**, trees beginning 2509' from DER, 744' left of centerline, up to 100' AGL/1454' MSL.**OLIVIA, MN****OLIVIA RGNL (OVL)**

TAKEOFF MINIMUMS AND (OBSTACLE) DEPARTURE PROCEDURES

AMDT 1 13FEB86 (86044) (FAA)

TAKEOFF MINIMUMS:

**Rwy 11**, 300-1.**ONIDA, SD****ONIDA MUNI (98D)**

TAKEOFF MINIMUMS AND (OBSTACLE) DEPARTURE PROCEDURES

ORIG 01FEB18 (18032) (FAA)

TAKEOFF MINIMUMS:

**Rwy 8, 26**, NA - environmental.**Rwy 13**, 300-1½ or std. w/min. climb gradient of 250 feet per NM to 2500.

TAKEOFF OBSTACLE NOTES:

**Rwy 13**, light pole 10' from DER, 10' left of centerline, 2' AGL/1887' MSL.

Light pole 10' from DER, 10' right of centerline, 3' AGL/1887' MSL.

**Rwy 31**, light pole 11' from DER, 10' right of centerline, 3' AGL/1864' MSL.

Light pole 11' from DER, 11' left of centerline, 3' AGL/1863' MSL.

**ORR, MN****ORR RGNL (ORB)**

TAKEOFF MINIMUMS AND (OBSTACLE) DEPARTURE PROCEDURES

AMDT 2 31MAY12 (12152) (FAA)

TAKEOFF MINIMUMS:

**Rwy 13**, 300-1½ or std. w/ min. climb of 260' per NM to 1600.

DEPARTURE PROCEDURE:

**Rwy 13**, climb heading 136° to 1900 before turning right.

TAKEOFF OBSTACLE NOTES:

**Rwy 13**, trees beginning 630' from DER, 476' right of centerline, up to 80' AGL/1389' MSL.

Trees beginning 759' from DER, 361' left of centerline, up to 80' AGL/1459' MSL.

Trees beginning 1.1 NM from DER, 1343' right of centerline, up to 80' AGL/1499' MSL.

**Rwy 31**, trees beginning 366' from DER, 162' left of centerline, up to 80' AGL/429' MSL.

Trees beginning 867' from DER, 719' right of centerline, up to 80' AGL/1429' MSL.

Trees beginning 5401' from DER, 148' right of centerline, up to 80' AGL/1449' MSL.

16 JUN 2022 to 14 JUL 2022

16 JUN 2022 to 14 JUL 2022

**TAKEOFF MINIMUMS, (OBSTACLE) DEPARTURE PROCEDURES, AND**

  
**DIVERSE VECTOR AREA (RADAR VECTORS)**

22139

NC-1



**TAKEOFF MINIMUMS, (OBSTACLE) DEPARTURE PROCEDURES, AND**

  
**DIVERSE VECTOR AREA (RADAR VECTORS)**

22139

**ORTONVILLE, MN**

ORTONVILLE MUNI-MARTINSON FIELD (VVV)

TAKEOFF MINIMUMS AND (OBSTACLE) DEPARTURE PROCEDURES

ORIG 01OCT81 (81274) (FAA)

TAKEOFF MINIMUMS:

**Rwy 16**, 300-1 or std. with a min. climb of 210' per NM to 1300.**OWATONNA, MN**

OWATONNA DEGNER RGNL (OWA)

TAKEOFF MINIMUMS AND (OBSTACLE) DEPARTURE PROCEDURES

AMDT 2 30JAN97 (97030) (FAA)

DEPARTURE PROCEDURE:

**Rwy 12**, climb runway heading to 1500 before turning on course.**PARK RAPIDS, MN**

PARK RAPIDS MUNI/KONSHOK FLD (PKD)

TAKEOFF MINIMUMS AND (OBSTACLE) DEPARTURE PROCEDURES

AMDT 1 23JUN16 (22027) (FAA)

DEPARTURE PROCEDURE:

**Rwy 36**, climb heading 356° to 2000 before turning right.

TAKEOFF OBSTACLE NOTES:

**Rwy 13**, pole 880' from DER, 711' left of centerline, 26' AGL/1467' MSL.**Rwy 18**, trees beginning 1371' from DER, left and right of centerline, up to 1549' MSL.

Trees beginning 3080' from DER, left and right of centerline, up to 1539' MSL.

**Rwy 31**, vehicles on road beginning 66' from DER, right and left of centerline, up to 1462' MSL.

Trees beginning 359' from DER, 454' right of centerline, up to 1468' MSL.

Trees beginning 799' from DER, 236' left of centerline, up to 1479' MSL.

Trees beginning 854' from DER, 296' right of centerline, up to 1476' MSL.

**Rwy 36**, trees and buildings beginning 575' from DER, left and right of centerline, up to 1549' MSL.

Trees beginning 2802' from DER, 95' right of centerline, up to 1559' MSL.

**PARKSTON, SD**

PARKSTON MUNI (8V3)

TAKEOFF MINIMUMS AND (OBSTACLE) DEPARTURE PROCEDURES

ORIG 17OCT13 (13290) (FAA)

TAKEOFF OBSTACLE NOTES:

**Rwy 15**, poles beginning 628' from DER, left and right of centerline, up to 37' AGL/1452' MSL.

Transmission towers beginning 758' from DER, left and right of centerline, up to 29' AGL/1444' MSL.

Train on railroad, 777' from DER, 573' left of centerline, 24' AGL/1439' MSL.

Building 1189' from DER, 694' left of centerline, 35' AGL/1450' MSL.

Trees beginning 1227' from DER, 268' left of centerline, up to 36' AGL/1459' MSL.

**Rwy 33**, trees beginning 300' from DER, left and right of centerline, up to 63' AGL/1478' MSL.

Poles beginning 662' from DER, left and right of centerline, up to 48' AGL/1463' MSL.

Transmission towers beginning 896' from DER, left and right of centerline, up to 44' AGL/1459' MSL.

Lighted support structures beginning 1076' from DER, left and right of centerline, up to 48' AGL/1463' MSL.

Fences beginning 17' from DER, left and right of centerline, up to 6' AGL/1421' MSL.

Silo, 1677' from DER, 43' AGL/1458' MSL. Vehicle on road, 54' from DER, 14' AGL/1459' MSL.

**PAYNESVILLE, MN**

PAYNESVILLE MUNI (PEX)

TAKEOFF MINIMUMS AND (OBSTACLE) DEPARTURE PROCEDURES

AMDT 1 08NOV18 (18312) (FAA)

TAKEOFF MINIMUMS:

**Rwy 11**, 300-1½ or std. w/min. climb of 234' per NM to 1600.**Rwy 29**, 300-1¼ or std. w/min. climb of 210' per NM to 1500.

TAKEOFF OBSTACLE NOTES:

**Rwy 11**, trees beginning 61' from DER, 482' right of centerline, up to 1231' MSL.

Tree 3539' from DER, 1234' right of centerline, 1309' MSL.

Tower 1.5 NM from DER, 1956' left of centerline, 184' AGL/1456' MSL.

Tower 1.5 NM from DER, 1318' left of centerline, 193' AGL/1458' MSL.

**Rwy 29**, tree 1951' from DER, 990' right of centerline, 1240' MSL.

Power lines 1.3 NM from DER, 2625' left of centerline, 200' AGL/1399' MSL.

16 JUN 2022 to 14 JUL 2022

16 JUN 2022 to 14 JUL 2022

**TAKEOFF MINIMUMS, (OBSTACLE) DEPARTURE PROCEDURES, AND**

  
**DIVERSE VECTOR AREA (RADAR VECTORS)**

22139

NC-1

**TAKEOFF MINIMUMS, (OBSTACLE) DEPARTURE PROCEDURES, AND**

  
**DIVERSE VECTOR AREA (RADAR VECTORS)**

22139

**PEMBINA, ND****PEMBINA MUNI (PMB)**

TAKEOFF MINIMUMS AND (OBSTACLE) DEPARTURE PROCEDURES

ORIG 21NOV85 (85325) (FAA)

DEPARTURE PROCEDURE:

**Rwy 33**, climb runway heading 3200 before turning left.**PERHAM, MN****PERHAM MUNI (16D)**

TAKEOFF MINIMUMS AND (OBSTACLE) DEPARTURE PROCEDURES

AMDT 1 22AUG13 (13234) (FAA)

DEPARTURE PROCEDURE:

**Rwy 13**, climb heading 128° to 1900 before turning left.

TAKEOFF OBSTACLE NOTES:

**Rwy 13**, REILs 8' from DER, 79' right of centerline, 2' AGL/1373' MSL.

Trees beginning 6' from DER, 350' right of centerline, up to 50' AGL/1386' MSL and trees beginning 138' from DER, 115' right of centerline, up to 50' AGL/1433' MSL.

Light 8' from DER, 79' left of centerline, 2' AGL/1373' MSL.

Trees beginning 261' from DER, 251' left of centerline, up to 50' AGL/1387' MSL.

**Rwy 31**, REILs 9' from DER, 79' right of centerline, 2' AGL/1378' MSL.

Ground 8' from DER, 223' right of centerline, 1377' MSL.

Poles and tower beginning 627' from DER, 570' right of centerline, up to 43' AGL/1430' MSL.

Light, 8' from DER, 79' left of centerline, 2' AGL/1377' MSL.

Vehicles on road beginning 431' from DER, 32' left of centerline, up to 18' AGL/1394' MSL.

Trees, pole, and building beginning 93' from DER, 377' left of centerline, up to 50' AGL/1409' MSL.

**PHILIP, SD****PHILIP (PHP)**

TAKEOFF MINIMUMS AND (OBSTACLE) DEPARTURE PROCEDURES

ORIG 06FEB14 (14037) (FAA)

TAKEOFF MINIMUMS:

**Rwys 5, 23**, NA-Environmental.

TAKEOFF OBSTACLE NOTES:

**Rwy 12**, tree and fence beginning 2' from DER, 334' right of centerline, up to 25' AGL/2204' MSL.

Sign, fence and trees beginning 27' from DER, 127' left of centerline, up to 30' AGL/2212' MSL.

**Rwy 30**, fence beginning 174' from DER, 286' left of centerline, up to 10' AGL/2219' MSL.

Fence and vehicles on road beginning 3' from DER, 448' right of centerline, up to 15' AGL/2219' MSL.

Poles beginning 950' from DER, 308' right of centerline, up to 36' AGL/2250' MSL.

Terrain beginning 2598' from DER, 251' right of centerline, up to 2277' MSL.

Road beginning 4019' from DER, 1413' right of centerline, up to 15' AGL/2322' MSL.

**PIERRE, SD****PIERRE RGNL (PIR)**

TAKEOFF MINIMUMS AND (OBSTACLE) DEPARTURE PROCEDURES

AMDT 2 25APR85 (85115) (FAA)

TAKEOFF MINIMUMS:

**Rwy 25**, 300-1.**PINE RIDGE, SD****PINE RIDGE (IEN)**

TAKEOFF MINIMUMS AND (OBSTACLE) DEPARTURE PROCEDURES

AMDT 1 26JUL12 (12208) (FAA)

TAKEOFF MINIMUMS:

**Rwy 6, 24**, NA- closed indefinitely.**Rwy 12**, 300-1 or std. w/min. climb of 450' per NM to 3700.**Rwy 30**, 300-1 or std. w/min. climb of 407' per NM to 3600.

TAKEOFF OBSTACLE NOTES:

**Rwy 12**, vehicle on road 10' from DER, left to right of centerline, 15' AGL/3347' MSL.

Fence 200' from DER, 350' right of centerline, 10' AGL/3338' MSL.

**Rwy 30**, tree 638' from DER, 492' right of centerline, 50' AGL/3339' MSL.

Vehicle on road 10' from DER, right of centerline, 15' AGL/3316' MSL.

Vehicle on road 407' from DER, right to left of centerline, 15' AGL/3313' MSL.

16 JUN 2022 to 14 JUL 2022

16 JUN 2022 to 14 JUL 2022

**TAKEOFF MINIMUMS, (OBSTACLE) DEPARTURE PROCEDURES, AND**

  
**DIVERSE VECTOR AREA (RADAR VECTORS)**

22139

NC-1

**TAKEOFF MINIMUMS, (OBSTACLE) DEPARTURE PROCEDURES, AND**

  
**DIVERSE VECTOR AREA (RADAR VECTORS)**

22139

**PINECREEK, MN****PINEY PINECREEK BORDER (48Y)**

TAKEOFF MINIMUMS AND (OBSTACLE) DEPARTURE PROCEDURES

ORIG 15NOV12 (12320) (FAA)

TAKEOFF OBSTACLE NOTES:

**Rwy 15**, poles beginning 459' from DER, 415' left of centerline, up to 32' AGL/1092' MSL.

Airfield light 8' from DER, 45' right of centerline, 8' AGL/1068' MSL.

Vehicle on road 900' from DER, left and right of centerline, 15' AGL/1078' MSL.

**Rwy 33**, trees beginning 11' from DER, 47' left of centerline, up to 100' AGL/1084' MSL.

Trees beginning 167' from DER, 406' right of centerline, up to 100' AGL/1101' MSL.

**PINE RIVER, MN****PINE RIVER RGNL (PWC)**

TAKEOFF MINIMUMS AND (OBSTACLE) DEPARTURE PROCEDURES

ORIG 08MAR12 (12068) (FAA)

TAKEOFF MINIMUMS:

**Rwy 16**, 300-1¼ or std. w/min. climb gradient of 218' per NM to 1500.

DEPARTURE PROCEDURE:

**Rwy 16**, climb heading 160° to 1800 before turning right.

TAKEOFF OBSTACLE NOTES:

**Rwy 16**, trees 2' from DER, 181' right of centerline, up to 5' AGL/1296' MSL.

Trees beginning 10' from DER, 113' left of centerline, up to 67' AGL/1366' MSL.

Road beginning 63' from DER, 381' right of centerline, up to 15' AGL/1310' MSL.

Poles beginning 611' from DER, 424' right of centerline, 26' AGL/1325' MSL.

REIL 50' from DER, 76' right of centerline, 7' AGL/1298' MSL.

Trees beginning 1267' from DER, 15' right of centerline, up to 100' AGL/1449' MSL.

**Rwy 34**, trees beginning 13' from DER, 121' right of centerline, up to 65' AGL/1374' MSL.

Trees beginning 1059' from DER, left and right of centerline, up to 101' AGL/1400' MSL.

REIL 50' from DER, 77' left of centerline, 7' AGL/1298' MSL.

Poles beginning 522' from DER, 520' left of centerline, up to 35' AGL/1334' MSL.

Buildings beginning 373' from DER, 465' left of centerline, up to 18' AGL/1327' MSL.

**PIPESTONE, MN****PIPESTONE MUNI (PQN)**

TAKEOFF MINIMUMS AND (OBSTACLE) DEPARTURE PROCEDURES

ORIG 14FEB08 (08045) (FAA)

TAKEOFF MINIMUMS:

**Rwys 9,27**, NA-Environmental.

TAKEOFF OBSTACLE NOTES:

**Rwy 18**, Trees beginning 3811' from DER, 854' right of centerline, up to 100' AGL/1859' MSL.**PRESTON, MN****FILLMORE COUNTY (FKA)**

TAKEOFF MINIMUMS AND (OBSTACLE) DEPARTURE PROCEDURES

ORIG 23APR98 (98113) (FAA)

TAKEOFF MINIMUMS:

**Rwys 11,29**, 300-1.**PRINCETON, MN****PRINCETON MUNI (PNM)**

TAKEOFF MINIMUMS AND (OBSTACLE) DEPARTURE PROCEDURES

AMDT 1A 31DEC20 (20366) (FAA)

TAKEOFF OBSTACLE NOTES:

**Rwy 16**, vehicles on road abeam DER, 149' left of centerline, 992' MSL.

Sign, terrain beginning 20' from DER, 216' right of centerline, up to 987' MSL.

Trees, vehicles on road beginning 141' from DER, 150' left of centerline, up to 1000' MSL.

Antenna 332' from DER, 558' right of centerline, 42' AGL/1022' MSL.

Tower, vehicles on road, building, trees beginning 335' from DER, 264' right of centerline, up to 50' AGL/1024' MSL.

Trees beginning 460' from DER, 433' left of centerline, up to 29' AGL/1007' MSL.

Trees beginning 841' from DER, 94' right of centerline, up to 1027' MSL.

Tree 1482' from DER, 86' left of centerline, 1021' MSL.

Tree 2085' from DER, 220' left of centerline, 1039' MSL.

Tree 2107' from DER, 458' right of centerline, 1042' MSL.

Trees beginning 2199' from DER, 123' left of centerline, up to 1040' MSL.

**Rwy 34**, trees beginning 31' from DER, 273' left of centerline, up to 52' AGL/1032' MSL.

Trees beginning 196' from DER, 32' left of centerline, up to 64' AGL/1044' MSL.

Tree 1218' from DER, 409' right of centerline, 1037' MSL.

Tree 1223' from DER, 652' right of centerline, 1039' MSL.

Tree 1391' from DER, 693' right of centerline, 59' AGL/1047' MSL.

Trees beginning 1477' from DER, 482' right of centerline, up to 80' AGL/1066' MSL.

Trees beginning 1663' from DER, 30' right of centerline, up to 1071' MSL.

Trees beginning 2001' from DER, 113' left of centerline, up to 1056' MSL.

**TAKEOFF MINIMUMS, (OBSTACLE) DEPARTURE PROCEDURES, AND**

  
**DIVERSE VECTOR AREA (RADAR VECTORS)**

22139

NC-1

16 JUN 2022 to 14 JUL 2022

16 JUN 2022 to 14 JUL 2022

**TAKEOFF MINIMUMS, (OBSTACLE) DEPARTURE PROCEDURES, AND**

  
**DIVERSE VECTOR AREA (RADAR VECTORS)**

22139

**RAPID CITY, SD****RAPID CITY RGNL (RAP)****TAKEOFF MINIMUMS AND (OBSTACLE) DEPARTURE PROCEDURES**

AMDT 7 10MAR11 (11069) (FAA)

**DEPARTURE PROCEDURE:**

**Rwy 5**, climb on heading between 255° CW to 210° from DER, or min. climb of 240' per NM to 8800 for all other courses.

**Rwy 14**, climb on heading between 325° CW to 210° from DER, or min. climb of 245' per NM to 8900 for all other courses.

**Rwy 23**, climb on heading between 210° CCW to 055° from DER, or min. climb of 245' per NM to 8900 for all other courses.

**Rwy 32**, climb on heading 324° to 3700 for courses between 255° CW to 140° from DER, or min. climb of 244' per NM to all other courses.

**TAKEOFF OBSTACLE NOTES:**

**Rwy 5**, fence 132' from DER, 249' left of centerline, up to 13' AGL/3215' MSL.

Trees beginning 16' from DER, 188' right of centerline, up to 25' AGL/3234' MSL.

Trees beginning 11' from DER, 111' left of centerline, up to 25' AGL/3234' MSL.

**Rwy 14**, trees beginning 136' from DER, 123' right of centerline, up to 25' AGL/3174' MSL.

Trees beginning 33' from DER, 229' left of centerline, up to 25' AGL/3164' MSL.

**Rwy 23**, vehicle on road 36' from DER, 121' left of centerline, up to 15' AGL/3175' MSL.

Hanger 201' from DER, 298' left of centerline, up to 30' AGL/3193' MSL.

Fence 333' from DER, 255' right of centerline, up to 14' AGL/3184' MSL.

Trees beginning 199' from DER, 175' right of centerline, up to 25' AGL/3194' MSL.

Trees beginning 158' from DER, 159' left of centerline, up to 25' AGL/3194' MSL.

**Rwy 32**, fence 1001' from DER, 750' right of centerline, up to 13' AGL/3233' MSL.

Obstruction light 661' from DER, 242' left of centerline, up to 43' AGL/3213' MSL.

Trees beginning 31' from DER, 262' right of centerline, up to 25' AGL/3254' MSL.

Trees beginning 61' from DER, 146' left of centerline, up to 25' AGL/3204' MSL.

**DIVERSE VECTOR AREA (RADAR VECTORS)**

ORIG 12OCT17 (17285) (FAA)

**Rwy 32**, heading as assigned by ATC.

**RAY S. MILLER AAF (KRYM)****CAMP RIPLEY, MN****TAKEOFF MINIMUMS AND (OBSTACLE) DEPARTURE PROCEDURES**

AMDT 2 04JUN09 (09155)

**TAKEOFF OBSTACLES:**

**Rwy 13**, Terrain 1270' MSL, 73' from DER, 8' left and right of centerline.

Vehicle 15' AGL/1180' MSL, 765' from DER, 638' left of centerline.

**Rwy 31**, Terrain 1273' MSL, 54' from DER, 9' left and right of centerline.

Trees 64' AGL/1282' MSL, 798' from DER, 325' left and right of centerline.

**RED WING, MN****RED WING RGNL (RGK)****TAKEOFF MINIMUMS AND (OBSTACLE) DEPARTURE PROCEDURES**

AMDT 2A 13SEP18 (18256) (FAA)

**TAKEOFF MINIMUMS:**

**Rwy 9**, std. w/min. climb of 339' per NM to 1700.

**TAKEOFF OBSTACLE NOTES:**

**Rwy 9**, NAVAID 51' from DER, 75' left of centerline, 14' AGL/778' MSL.

Trees beginning 273' from DER, 457' left of centerline, up to 787' MSL.

Tree 523' from DER, 427' left of centerline, 790' MSL.

Pole beginning 1079' from DER, 554' left of centerline, up to 37' AGL/812' MSL.

Tree 1334' from DER, 332' right of centerline, 823' MSL.

Tree 1369' from DER, 384' left of centerline, 816' MSL.

Trees beginning 1383' from DER, 480' left of centerline, up to 820' MSL.

Tree 1413' from DER, 771' right of centerline, 824' MSL.

Trees beginning 1487' from DER, 264' right of centerline, up to 826' MSL.

Trees beginning 1911' from DER, 429' right of centerline, up to 835' MSL.

Trees beginning 1.2 NM from DER, 2172' left of centerline, up to 1032' MSL.

Tree 1.2 NM from DER, 2019' left of centerline, 1039' MSL.

Trees beginning 1.3 NM from DER, 1731' left of centerline, up to 1103' MSL.

Tree, vehicles, terrain beginning 1.3 NM from DER, 3' left of centerline, up to 1119' MSL.

Tree 1.6 NM from DER, 89' right of centerline, 1088' MSL.

Trees beginning 1.6 NM from DER, 36' right of centerline, up to 1097' MSL.

Trees beginning 1.6 NM from DER, 33' right of centerline, up to 1099' MSL.

Trees beginning 1.8 NM from DER, 9' left of centerline, up to 1120' MSL.

Trees beginning 1.8 NM from DER, 176' right of centerline, up to 1108' MSL.

Tree 1.9 NM from DER, 20' right of centerline, 1123' MSL.

Trees beginning 2 NM from DER, 13' left of centerline, up to 1127' MSL.

Trees beginning 2 NM from DER, 24' right of centerline, up to 1125' MSL.

CONT

**TAKEOFF MINIMUMS, (OBSTACLE) DEPARTURE PROCEDURES, AND**

  
**DIVERSE VECTOR AREA (RADAR VECTORS)**

22139

NC-1

16 JUN 2022 to 14 JUL 2022

16 JUN 2022 to 14 JUL 2022

**TAKEOFF MINIMUMS, (OBSTACLE) DEPARTURE PROCEDURES, AND**

  
**DIVERSE VECTOR AREA (RADAR VECTORS)**

22139

**RED WING, MN (CON'T)****RED WING RGNL (RGK) (CON'T)**

- Rwy 9 (CON'T)**, trees beginning 2 NM from DER, 12' right of centerline, up to 1130' MSL.  
 Tree 2.1 NM from DER, 1401' right of centerline, 1134' MSL.  
 Building, tree beginning 2.2 NM from DER, 307' right of centerline, up to 68' AGL/1139' MSL.  
 Trees beginning 2.2 NM from DER, 7' left of centerline, up to 1162' MSL.  
 Tree 2.2 NM from DER, 17' right of centerline, 1152' MSL.  
 Tree 2.5 NM from DER, 1342' right of centerline, 1192' MSL.
- Rwy 27**, vehicles beginning 12' from DER, 33' right of centerline, up to 807' MSL.  
 Trees beginning 379' from DER, 510' right of centerline, up to 800' MSL.  
 Tree 2290' from DER, 1034' left of centerline, 838' MSL.

**REDWOOD FALLS, MN****REDWOOD FALLS MUNI (RWF)****TAKEOFF MINIMUMS AND (OBSTACLE) DEPARTURE PROCEDURES**

ORIG 12MAR09 (09071) (FAA)

**TAKEOFF MINIMUMS:****Rwys 5, 23**, NA-Environmental.**TAKEOFF OBSTACLE NOTES:**

- Rwy 12**, numerous buildings beginning 388' from DER, 376' right of centerline, up to 13' AGL/1052' MSL.  
 Numerous fences beginning 6' from DER, 329' right of centerline, up to 13' AGL/1052' MSL.  
 Tree 62' from DER, 444' left of centerline, 11' AGL/1040' MSL.  
**Rwy 30**, multiple trees beginning 865' from DER, 401' right of centerline, up to 100' AGL/1119' MSL.  
 Vehicle on road 128' from DER, 306' right of centerline, 15' AGL/1027' MSL.

**ROCHESTER, MN****ROCHESTER INTL (RST)****TAKEOFF MINIMUMS AND (OBSTACLE) DEPARTURE PROCEDURES**

ORIG 15JAN09 (09015) (FAA)

**TAKEOFF OBSTACLE NOTES:**

- Rwy 2**, road 73' from DER, 385' right of centerline, 10' AGL/1292' MSL.  
 Tree 4377' from DER, 1132' right of centerline, 100' AGL/1399' MSL.  
 Road 268' from DER, 366' right of centerline, 10' AGL/1290' MSL.  
**Rwy 13**, tree 1498' from DER, 840' right of centerline, 44' AGL/1348' MSL.  
**Rwy 20**, pole 259' from DER, 407' right of centerline, 23' AGL/1338' MSL.  
 Roads beginning 1' from DER, 231' right of centerline, up to 10' AGL/1327' MSL.  
**Rwy 31**, tree 4760' from DER, 1103' left of centerline, 100' AGL/1389' MSL.

**ROLLA, ND****ROLLA MUNI/LEONARD KRECH FLD (06D)****TAKEOFF MINIMUMS AND (OBSTACLE) DEPARTURE PROCEDURES**

ORIG 13JAN11 (22139) (FAA)

**TAKEOFF MINIMUMS:****Rwys 7, 25**, NA-Environmental.**TAKEOFF OBSTACLE NOTES:**

- Rwy 14**, vehicle on road 49' from DER, 23' left of centerline, 15' AGL/1830' MSL.  
 Trees beginning 1232' from DER, 209' left of centerline, up to 80' AGL/1867' MSL.  
**Rwy 32**, trees beginning 2207' from DER, 59' left of centerline, up to 80' AGL/1929' MSL.  
 Trees beginning 651' from DER, 80' right of centerline, up to 80' AGL/1939' MSL.

**ROSEAU, MN****ROSEAU MUNI/RUDY BILLBERG FLD (ROX)****TAKEOFF MINIMUMS AND (OBSTACLE) DEPARTURE PROCEDURES**

ORIG-A 02DEC21 (21336) (FAA)

**TAKEOFF MINIMUMS:****Rwys 6, 24**, NA-Environmental.**TAKEOFF OBSTACLE NOTES:**

- Rwy 16**, poles 138' from DER, 491' right of centerline, up to 35' AGL/1095' MSL.  
 Building 258' from DER, 504' right of centerline, 17' AGL/1078' MSL.  
 Tree 1582' from DER, 336' left of centerline, 1101' MSL.  
**Rwy 34**, sign 20' from DER, 199' left of centerline, 2' AGL/1047' MSL.  
 Vehicles on roadway and vegetation beginning 131' from DER, 459' left of centerline, up to 12' AGL/1068' MSL.

16 JUN 2022 to 14 JUL 2022

16 JUN 2022 to 14 JUL 2022

**TAKEOFF MINIMUMS, (OBSTACLE) DEPARTURE PROCEDURES, AND**

  
**DIVERSE VECTOR AREA (RADAR VECTORS)**

22139

NC-1

**TAKEOFF MINIMUMS, (OBSTACLE) DEPARTURE PROCEDURES, AND**

  
**DIVERSE VECTOR AREA (RADAR VECTORS)**

22139

**ROSEBUD, SD****ROSEBUD SIOUX TRIBAL (SUO)****TAKEOFF MINIMUMS AND (OBSTACLE) DEPARTURE PROCEDURES**

ORIG 07DEC17 (17341) (FAA)

**TAKEOFF MINIMUMS:****Rwy 16**, 300-1 ¾ or std. w/min. climb gradient of 240' per NM to 3500 or 1300-3 for VCOA.**DEPARTURE PROCEDURE:****Rwy 16**, climb heading 177° to 3500 before turning left.**VCOA:****Rwy 16**, obtain ATC approval for VCOA when requesting IFR clearance. Climb in visual conditions to cross Rosebud Sioux Tribal Airport at or above 3900 before proceeding on course.**TAKEOFF OBSTACLE NOTES:****Rwy 16**, light 10' from DER, 18' right of centerline, 2' AGL/2725' MSL.

Light 10' from DER, 17' left of centerline, 2' AGL/2725' MSL.

Fence 867' from DER, 184' left of centerline, 10' AGL/ 2751' MSL.

Ground 1256' from DER, 679' left of centerline, 2795' MSL.

Secondary Rd 1526' from DER, 809' left of centerline, 2807' MSL.

Tree 1770' from DER, 882' left of centerline, 2818' MSL.

**Rwy 34**, light 10' from DER, 17' right of centerline, 2' AGL/2684' MSL.

Light 10' from DER, 18' left of centerline, 2' AGL/2685' MSL.

Ground 448' from DER, 213' right of centerline, 2695' MSL.

Ground 493' from DER, 40' right of centerline, 2697' MSL.

Ground 496' from DER, 108' right of centerline, 2697' MSL.

Ground 504' from DER, 8' left of centerline, 2698' MSL.

Bush 555' from DER, 166' right of centerline, 2698' MSL.

Ground 556' from DER, 107' left of centerline, 2698' MSL.

Fence 623' from DER, 110' left of centerline, 3' AGL/2698' MSL.

**RUGBY, ND****RUGBY MUNI (RUG)****TAKEOFF MINIMUMS AND (OBSTACLE) DEPARTURE PROCEDURES**

AMDT 1 24JUL14 (14205) (FAA)

**TAKEOFF MINIMUMS:****Rwy 12**, 300-1¾ or std. w/min. climb of 300' per NM to 2000.**TAKEOFF OBSTACLE NOTES:****Rwy 12**, trees beginning 1186' from DER, 432' left of centerline, up to 67' AGL/1620' MSL.

Elevators beginning 1.4 NM from DER, 819' right of centerline, up to 246' AGL/1804' MSL.

**Rwy 30**, edge light 11' from DER, 9' right of centerline, 1' AGL/1534' MSL.

Edge light 11' from DER, 20' left of centerline, 1' AGL/1534' MSL.

**RUSH CITY, MN****RUSH CITY RGNL (ROS)****TAKEOFF MINIMUMS AND (OBSTACLE) DEPARTURE PROCEDURES**

ORIG 10FEB11 (11041) (FAA)

**TAKEOFF OBSTACLE NOTES:****Rwy 16**, multiple trees beginning 27' from DER, 315' left of centerline, up to 100' AGL/ 969' MSL.

Multiple trees beginning 838' from DER, 226' right of centerline, up to 100' AGL/ 997' MSL.

Pole 1712' from DER, 811' left of centerline, 50' AGL/ 970' MSL.

**Rwy 34**, trees 91' from DER, 472' left of centerline, 100' AGL/ 939' MSL.

Trees 1173' from DER, 375' right of centerline, 100' AGL/ 1029' MSL.

Trees 2250' from DER, 928' left of centerline, 100' AGL/ 1009' MSL.

**RUSHFORD, MN****RUSHFORD MUNI-ROBERT W BUNKE FLD (55Y)****TAKEOFF MINIMUMS AND (OBSTACLE) DEPARTURE PROCEDURES**

AMDT 2A 01FEB18 (21252) (FAA)

**DEPARTURE PROCEDURE:****Rwy 16**, climb heading 161° to 1800 before turning left.**TAKEOFF OBSTACLE NOTES:****Rwy 16**, trees beginning 132' from DER, 448' left of centerline, up to 100' AGL/1280' MSL.

Trees beginning 899' from DER, 685' right of centerline, up to 100' AGL/1319' MSL.

**Rwy 34**, Trees beginning 308' from DER, 147' right of centerline, up to 100' AGL/1299' MSL.

Trees beginning 761' from DER, 34' left of centerline, up to 100' AGL/1319' MSL.

Trees beginning 1169' from DER, 23' right of centerline, up to 100' AGL/1344' MSL.

16 JUN 2022 to 14 JUL 2022

16 JUN 2022 to 14 JUL 2022

**TAKEOFF MINIMUMS, (OBSTACLE) DEPARTURE PROCEDURES, AND**

  
**DIVERSE VECTOR AREA (RADAR VECTORS)**

22139

NC-1

**TAKEOFF MINIMUMS, (OBSTACLE) DEPARTURE PROCEDURES, AND**

  
**DIVERSE VECTOR AREA (RADAR VECTORS)**

22139

**ST. CLOUD, MN****ST CLOUD RGNL (STC)****TAKEOFF MINIMUMS AND (OBSTACLE) DEPARTURE PROCEDURES**

ORIG 27AUG09 (09239) (FAA)

**TAKEOFF MINIMUMS:**

**Rwy 5**, 300-1¼ or std. w/ min. climb of 201' per NM to 1300 or alternatively, with standard TAKEOFF minimums and a normal 200'/NM climb gradient, TAKEOFF must occur no later than 1100' prior to DER.

**TAKEOFF OBSTACLE NOTES:**

**Rwy 5**, tower 6201' from DER, 1416' left of centerline, 149' AGL/1179' MSL.

Multiple trees beginning 17' from DER, 373' right of centerline, up to 59' AGL/1081' MSL.

Multiple trees beginning 1752' from DER, 56' left of centerline, up to 80' AGL/1102' MSL.

**Rwy 13**, tree 1654' from DER, 884' right of centerline, 61' AGL/1078' MSL.

Tree 1265' from DER, 794' left of centerline, 42' AGL/1059' MSL.

**Rwy 23**, trees 2109' from DER, 29' right of centerline, up to 61' AGL/1082' MSL.

Trees 1725' from DER, 93' left of centerline, up to 55' AGL/1076' MSL.

Fence 74' from DER, 216' left of centerline, 2' AGL, 1023' MSL.

**Rwy 31**, terrain beginning 29' from DER, 50' right of centerline, up to 1083' MSL.

Terrain beginning 107' from DER, 7' left of centerline, up to 1060' MSL.

**ST. JAMES, MN****ST JAMES MUNI (JYG)****TAKEOFF MINIMUMS AND (OBSTACLE) DEPARTURE PROCEDURES**

ORIG-A 24MAY18 (18144) (FAA)

**DEPARTURE PROCEDURE:**

**Rwy 15**, climb to 1900 on heading 148° before turning eastbound.

**TAKEOFF OBSTACLE NOTES:**

**Rwy 15**, pole 8' from DER, 78' left of centerline, 4' AGL/1067' MSL.

Tree 58' from DER, 379' left of centerline, 1072' MSL.

Pole 1489' from DER, 611' left of centerline, 41' AGL/1112' MSL.

Tree, pole beginning 1510' from DER, 309' left of centerline, up to 1133' MSL.

Tree 2209' from DER, 79' right of centerline, 1124' MSL.

Trees beginning 2834' from DER, 25' left of centerline, up to 1139' MSL.

Tree 2849' from DER, 6' right of centerline, 1145' MSL.

Tree 2937' from DER, 5' left of centerline, 1142' MSL.

**Rwy 33**, pole 11' from DER, 78' left of centerline, 3' AGL/1063' MSL.

Pole 11' from DER, 78' right of centerline, 3' AGL/1063' MSL.

Tree 120' from DER, 326' left of centerline, 1066' MSL.

Trees beginning 2030' from DER, 911' left of centerline, up to 1134' MSL.

**ST. PAUL, MN****LAKE ELMO (21D)****TAKEOFF MINIMUMS AND (OBSTACLE) DEPARTURE PROCEDURES**

AMDT 1A 28MAY15 (15148) (FAA)

**TAKEOFF MINIMUMS:**

**Rwy 14**, 400-2¼ or std. w/min. climb of 233' per NM to 1400.

**DEPARTURE PROCEDURE:**

**Rwy 4**, climb heading 038° to 1600 before turning right.

**TAKEOFF OBSTACLE NOTES:**

**Rwy 4**, trees beginning at DER, 458' right of centerline, up to 100' AGL/1039' MSL.

Trees and buildings beginning 94' from DER, 377' left of centerline up to 100' AGL/1049' MSL.

**Rwy 14**, trees and vehicles on road beginning 152' from DER, left and right of centerline, up to 100' AGL/933' MSL.

Trees beginning 1106' from DER, right and left of centerline, up to 100' AGL/1005' MSL.

**Rwy 22**, buildings and pole beginning 100' from DER, 476' right of centerline, up to 39' AGL/962' MSL.

Trees beginning 1912' from DER, left and right of centerline, up to 100' AGL/986' MSL.

**Rwy 32**, sign 13' from DER, 154' right of centerline, 3' AGL/924' MSL.

Pole 388' from DER, 388' left of centerline, 34' AGL/951' MSL.

Poles and trees beginning 876' from DER, 73' right of centerline, up to 100' AGL/1004' MSL.

16 JUN 2022 to 14 JUL 2022

16 JUN 2022 to 14 JUL 2022

**TAKEOFF MINIMUMS, (OBSTACLE) DEPARTURE PROCEDURES, AND**

  
**DIVERSE VECTOR AREA (RADAR VECTORS)**

22139

NC-1

# TAKEOFF MINIMUMS, (OBSTACLE) DEPARTURE PROCEDURES, AND DIVERSE VECTOR AREA (RADAR VECTORS)

22139

## ST. PAUL, MN (CON'T)

### ST PAUL DOWNTOWN HOLMAN FLD (STP)

#### TAKEOFF MINIMUMS AND (OBSTACLE) DEPARTURE PROCEDURES

AMDT 8A 17AUG17 (21112) (FAA)

##### TAKEOFF MINIMUMS:

**Rwy 31**, NA - Obstacles.

**Rwy 9**, std. w/min. climb of 340' per NM to 1300.

**Rwy 13**, std. w/min. climb of 235' per NM to 1500.

**Rwy 27**, 600-2 or std. w/min. climb of 442' per NM to 1500.

**Rwy 32**, std. w/min. climb of 340' per NM to 3000.

##### DEPARTURE PROCEDURE:

**Rwy 9**, climb heading 091° to 1400 before proceeding on course.

**Rwy 13**, climb heading 128° to 1300 before proceeding on course.

**Rwy 14**, climb heading 146° to 1400 before proceeding on course.

**Rwy 27**, climb heading 271° to 1700 before proceeding on course.

**Rwy 32**, climb heading 326° to 1400 before proceeding on course.

##### TAKEOFF OBSTACLE NOTES:

**Rwy 9**, mobile crane 1362' from DER, 124' left of centerline, 68' AGL/758' MSL.

Trees and silo 1464' from DER, 178' right of centerline, up to 116' AGL/816' MSL.

Trees and pole beginning 1.1 NM from DER, left and right of centerline, up to 100' AGL/1099' MSL.

**Rwy 13**, tree and tower beginning 1125' from DER, 609' left of centerline, up to 67' AGL/767' MSL.

Tree, pole, vent on building, stacks, and ol on stack beginning 1672' from DER, 55' right of centerline, up to 120' AGL/820' MSL.

Trees beginning 1.9 NM from DER, 2938' left of centerline, up to 100' AGL/1020' MSL.

**Rwy 14**, trees, OL on DME antenna, and pole beginning 290' from DER, 1' right of centerline, up to 129' AGL/819' MSL.

Trees and pole beginning 1099' from DER, 6' left of centerline, up to 87' AGL/777' MSL.

**Rwy 27**, trees, light pole, and flagpole beginning 617' from DER, 198' left of centerline, up to 119' AGL/829' MSL.

OL on antenna, buildings, tower, and tree beginning 810' from DER, 26' right of centerline, up to 165' AGL/955' MSL.

Trees and building beginning 3886' from DER, 120' left of centerline, up to 84' AGL/1014' MSL.

Tower 1.7 NM from DER, 633' left of centerline, 569' AGL/1279' MSL.

**Rwy 32**, vehicle on road, trees, railroad, poles, and NAVAID beginning 179' from DER, 267' right of centerline, up to 58' AGL/758' MSL.

Vehicle on road, railroad, and trees beginning 192' from DER, left and right of centerline, up to 59' AGL/759' MSL.

NAVAID 257' from DER, on centerline, 26' AGL/726' MSL.

Trees, poles, buildings, and tower beginning 3674' from DER, 616' right of centerline, up to 157' AGL/973' MSL.

Trees, buildings, tower, sign, and stack beginning 1924' from DER, 378' left of centerline, up to 143' AGL/969' MSL.

## SAUK CENTRE, MN

### SAUK CENTRE MUNI (D39)

#### TAKEOFF MINIMUMS AND (OBSTACLE) DEPARTURE PROCEDURES

ORIG 25AUG11 (11237) (FAA)

##### TAKEOFF MINIMUMS:

**Rwys 8, 26**, NA - Environmental.

##### TAKEOFF OBSTACLE NOTES:

**Rwy 14**, tree 1269' from DER, 39' right of centerline, 80' AGL/1319' MSL.

**Rwy 32**, tree 1105' from DER, 136' left of centerline, 80' AGL/1299' MSL.

## SIOUX FALLS, SD

### JOE FOSS FLD (FSD)

#### TAKEOFF MINIMUMS AND (OBSTACLE) DEPARTURE PROCEDURES

AMDT 8A 07DEC17 (21112) (FAA)

##### TAKEOFF MINIMUMS:

**Rwys 9, 27**, NA - ATC request.

**Rwy 33**, 200-1¼ or std. w/min. climb of 345' per NM to 1700.

##### DEPARTURE PROCEDURE:

**Rwy 3**, climb heading 30° to 2300 before turning eastbound.

**Rwy 15**, climb heading 150° to 2000, then right turn direct FSD VORTAC, continue climb in FSD VORTAC holding pattern (hold NW, left turn, 147° inbound) to cross FSD VORTAC at or above MEA for route of flight.

**Rwy 21**, climb heading 210° to 2200 before turning eastbound.

**Rwy 33**, climb heading 330° to 2300 before turning eastbound.

##### TAKEOFF OBSTACLE NOTES:

**Rwy 3**, rwy light, poles beginning 5' from DER, 3' left of centerline, up to 2' AGL/1432' MSL.

**Rwy light 5'** from DER, 5' right of centerline, 2' AGL/1432' MSL.

**Rwy 15**, pole, rwy light beginning 11' from DER, 39' left of centerline, up to 2' AGL/1424' MSL.

**Rwy light 11'** from DER, 40' right of centerline, 2' AGL/1424' MSL.

Fence 112' from DER, 457' left of centerline, 10' AGL/1435' MSL.

Poles beginning 553' from DER, 419' left of centerline, up to 22' AGL/1444' MSL.

Pole 919' from DER, 351' left of centerline, 26' AGL/1448' MSL.

Tank, tree beginning 1282' from DER, 222' left of centerline, up to 47' AGL/1472' MSL.

Poles beginning 1330' from DER, 708' right of centerline, up to 39' AGL/1460' MSL.

Pole 1609' from DER, 530' right of centerline, 44' AGL/1463' MSL.

T-L tower 1627' from DER, 806' left of centerline, 53' AGL/1474' MSL.

Poles beginning 1701' from DER, 180' right of centerline, up to 48' AGL/1468' MSL.

CON'T

# TAKEOFF MINIMUMS, (OBSTACLE) DEPARTURE PROCEDURES, AND DIVERSE VECTOR AREA (RADAR VECTORS)

22139

NC-1

16 JUN 2022 to 14 JUL 2022

16 JUN 2022 to 14 JUL 2022



**TAKEOFF MINIMUMS, (OBSTACLE) DEPARTURE PROCEDURES, AND**

  
**DIVERSE VECTOR AREA (RADAR VECTORS)**

22139

**SIOUX FALLS, SD (CON'T)****JOE FOSS FLD (FSD) (CON'T)**

**Rwy 15 (CON'T)**, T-L twr, pole, tree beginning 1725' from DER, 210' left of centerline, up to 58' AGL/1480' MSL.

T-L twr 2592' from DER, 893' right of centerline, 68' AGL/1489' MSL.

Pole 2857' from DER, 314' right of centerline, 73' AGL/1495' MSL.

Building, tower, T-L twr, tree beginning 3053' from DER, 228' left of centerline, up to 106' AGL/1573' MSL.

Tree 3297' from DER, 413' right of centerline, 1514' MSL.

Tree 3344' from DER, 441' right of centerline, 1520' MSL.

**Rwy 21**, rwy light 4' from DER, 4' right of centerline, 2' AGL/1426' MSL.

Rwy light, sign beginning 4' from DER, 5' left of centerline, up to 2' AGL/1426' MSL.

Tree 424' from DER, 607' right of centerline, 1457' MSL.

Trees beginning 567' from DER, 543' right of centerline, up to 1458' MSL.

Trees beginning 986' from DER, 531' right of centerline, up to 1479' MSL.

**Rwy 33**, NAVAIDs beginning 34' from DER, 113' right of centerline, up to 4' AGL/1431' MSL.

Tree, tank beginning 2121' from DER, 746' left of centerline, up to 1511' MSL.

Trees beginning 2403' from DER, 654' left of centerline, up to 1519' MSL.

Trees beginning 2483' from DER, 844' left of centerline, up to 1536' MSL.

Tree, pole beginning 2707' from DER, 263' left of centerline, up to 1537' MSL.

Poles beginning 3491' from DER, 366' right of centerline, up to 44' AGL/1518' MSL.

Tree, pole beginning 3546' from DER, 148' left of centerline, up to 1545' MSL.

NAVAID, pole beginning 3559' from DER, 147' left of centerline, up to 58' AGL/1577' MSL.

Pole 3594' from DER, 138' right of centerline, 40' AGL/1521' MSL.

Pole 3596' from DER, 139' right of centerline, 40' AGL/1522' MSL.

Tower, pole, NAVAID, tree beginning 3638' from DER, 79' left of centerline, up to 65' AGL/1586' MSL.

Tree 3677' from DER, 108' right of centerline, 1525' MSL.

Tree 3784' from DER, 362' right of centerline, 1537' MSL.

Trees beginning 4205' from DER, 5' right of centerline, up to 1545' MSL.

Tree 5300' from DER, 769' left of centerline, 1587' MSL.

tree 5319' from DER, 1650' left of centerline, 1593' MSL.

Tree 5345' from DER, 888' left of centerline, 1601' MSL.

Tree, pole beginning 5392' from DER, 1026' left of centerline, up to 1607' MSL.

Trees beginning 6034' from DER, 1681' left of centerline, up to 1613' MSL.

**SISSETON, SD****SISSETON MUNI (8D3)****TAKEOFF MINIMUMS AND (OBSTACLE) DEPARTURE PROCEDURES**

ORIG 21JUL16 (16203) (FAA)

**TAKEOFF MINIMUMS:**

**Rwys 4, 22**, NA-Environmental.

**DEPARTURE PROCEDURE:**

**Rwy 34**, climb heading 344° to 1600 before turning left.

**TAKEOFF OBSTACLE NOTES:**

**Rwy 16**, poles beginning 1462' from DER, 709' left of centerline, 1216' MSL.

Fence beginning 51' from DER, crossing left to right, 5' AGL/1166' MSL.

Trees beginning 934' from DER, 710' right of centerline, 1235' MSL.

Pole 1508' from DER, 878' right of centerline, 41' AGL/1201' MSL.

Pole 1562' from DER, 638' right of centerline, 45' AGL/1205' MSL.

**Rwy 34**, trees beginning 832' from DER, 618' left of centerline, 1194' MSL.

**SLAYTON, MN****SLAYTON MUNI (DVP)****TAKEOFF MINIMUMS AND (OBSTACLE) DEPARTURE PROCEDURES**

ORIG 22SEP11 (11265) (FAA)

**TAKEOFF OBSTACLE NOTES:**

**Rwy 17**, trees beginning 951' from DER, 345' right of centerline, up to 100' AGL/1723' MSL.

Power lines beginning 1531' from DER, left and right of centerline, 40' AGL/1663' MSL.

Vehicle on road beginning at DER, 234' right of centerline, 15' AGL/1638' MSL.

Terrain beginning 65' from DER, left and right of centerline up to 1657' MSL.

**Rwy 35**, trees beginning 1034' from DER, left and right of centerline, up to 100' AGL/1715' MSL.

Power lines beginning 892' from DER, 206' left of centerline, 40' AGL/1655' MSL.

Vehicle on roads beginning at DER, 230' left and right of centerline, 15' AGL/1630' MSL.

Terrain beginning 271' from DER, left and right of centerline up to 1650' MSL.

16 JUN 2022 to 14 JUL 2022

16 JUN 2022 to 14 JUL 2022

**TAKEOFF MINIMUMS, (OBSTACLE) DEPARTURE PROCEDURES, AND**

  
**DIVERSE VECTOR AREA (RADAR VECTORS)**

22139

NC-1

**TAKEOFF MINIMUMS, (OBSTACLE) DEPARTURE PROCEDURES, AND**

  
**DIVERSE VECTOR AREA (RADAR VECTORS)**

22139

**SOUTH ST PAUL, MN**

SOUTH ST PAUL MUNI-RICHARD E FLEMING FLD (SGS)

TAKEOFF MINIMUMS AND (OBSTACLE) DEPARTURE PROCEDURES

AMDT 1 13NOV14 (21112) (FAA)

## TAKEOFF MINIMUMS:

**Rwy 16**, 300-1¼ or std. w/min. climb of 225' per NM to 1200 or alternatively, with std. takeoff minimums and a normal 200' per NM climb gradient, takeoff must occur no later than 1900' prior to DER.

**Rwy 34**, 200-1¼ or std. w/min. climb of 220' per NM to 1100 or alternatively, with std. takeoff minimums and a normal 200' per NM climb gradient, takeoff must occur no later than 1500' prior to DER.

## TAKEOFF OBSTACLE NOTES:

**Rwy 16**, tree, 1' from DER, 321' left of centerline, 56' AGL/877' MSL.

Trees beginning 108' from DER, 103' left of centerline, up to 68' AGL/889' MSL.

Trees beginning 1021' from DER, 88' left of centerline, up to 85' AGL/898' MSL.

Trees beginning 116' from DER, 193' right of centerline, up to 75' AGL/894' MSL.

Trees beginning 1108' from DER, 78' right of centerline up to 64' AGL/875' MSL.

Trees beginning 2123' from DER, 444' right of centerline, up to 100' AGL/1069' MSL.

**Rwy 34**, poles, trees and buildings beginning 76' from DER, 274' left of centerline, up to 79' AGL/880' MSL.

Poles and trees beginning 1021' from DER, 6' left of centerline, up to 82' AGL/901' MSL.

Trees beginning 2048' from DER, 71' left of centerline, up to 68' AGL/889' MSL.

Tower 1 mile from DER, 657' left of centerline, 103' AGL/987' MSL.

Trees and buildings beginning 84' from DER, 351' right of centerline, up to 38' AGL/856' MSL.

Trees beginning 1042' from DER, 54' right of centerline, up to 72' AGL/892' MSL.

Trees beginning 2017' from DER, 10' right of centerline, up to 80' AGL/899' MSL.

**SPEARFISH, SD**

BLACK HILLS/CLYDE ICE FLD (SPF)

TAKEOFF MINIMUMS AND (OBSTACLE) DEPARTURE PROCEDURES

AMDT 2 08NOV18 (21336) (FAA)

## DEPARTURE PROCEDURE:

Use SWUNG (RNAV) DEPARTURE.

## TAKEOFF OBSTACLE NOTES:

**Rwy 13**, lighting 9' from DER, 17' right of centerline, 2' AGL/3897' MSL.

Lighting beginning 9' from DER, 17' left of centerline, up to 2' AGL/3897' MSL.

Terrain beginning 185' from DER, 320' right of centerline, up to 3904' MSL.

Terrain 338' from DER, 496' right of centerline, 3905' MSL.

Lighting 487' from DER, 579' right of centerline, 1' AGL/3909' MSL.

Terrain 562' from DER, 628' right of centerline, 3911' MSL.

Vehicle on traverse way 1071' from DER, 480' right of centerline, 3931' MSL.

**Rwy 31**, lighting 9' from DER, 18' left of centerline, 2' AGL/3886' MSL.

Lighting 9' from DER, 17' right of centerline, 2' AGL/3886' MSL.

Terrain beginning 53' from DER, 356' left of centerline, up to 3918' MSL.

Terrain 142' from DER, 394' right of centerline, 3897' MSL.

Terrain 192' from DER, 492' right of centerline, 3902' MSL.

Terrain beginning 328' from DER, 395' right of centerline, up to 3907' MSL.

Terrain beginning 346' from DER, 450' left of centerline, up to 3929' MSL.

Terrain 592' from DER, 641' left of centerline, 3942' MSL.

Pole, terrain beginning 734' from DER, 446' left of centerline, up to 9' AGL/3986' MSL.

Tree 1.1 NM from DER, 2402' right of centerline, 4084' MSL.

Trees, vehicle on traverse way beginning 1.2 NM from DER, 1993' right of centerline, up to 4112' MSL.

Trees, terrain, vehicle on traverse way beginning 1.2 NM from DER, 1883' right of centerline, up to 4126' MSL.

Terrain, trees beginning 1.2 NM from DER, 1786' right of centerline, up to 4155' MSL.

Vehicle on traverse way 1.3 NM from DER, 2624' right of centerline, 4217' MSL.

Trees, terrain beginning 1.3 NM from DER, 744' right of centerline, up to 4228' MSL.

**SPRINGFIELD, MN**

SPRINGFIELD MUNI (D42)

TAKEOFF MINIMUMS AND (OBSTACLE) DEPARTURE PROCEDURES

ORIG 10JAN13 (13010) (FAA)

## TAKEOFF OBSTACLE NOTES:

**Rwy 13**, trees beginning 267' from DER, 267' right of centerline, up to 100' AGL/1149' MSL.

Building 802' from DER, 684' left of centerline, up to 30' AGL/1089' MSL.

Trees beginning 763' from DER, 603' left of centerline, up to 100' AGL/1159' MSL.

Trees beginning 1083' from DER, 240' right of centerline, up to 100' AGL/1169' MSL.

Trees beginning 3562' from DER, 98' left of centerline, up to 100' AGL/1169' MSL.

**Rwy 31**, trees beginning 2248' from DER, 183' left of centerline, up to 100' AGL/1189' MSL.

Building 604' from DER, 563' right of centerline, up to 30' AGL/1109' MSL.

Trees beginning 656' from DER, 481' right of centerline, up to 100' AGL/1169' MSL.

Trees beginning 3889' from DER, 1495' right of centerline, up to 100' AGL/1199' MSL.

**TAKEOFF MINIMUMS, (OBSTACLE) DEPARTURE PROCEDURES, AND**

  
**DIVERSE VECTOR AREA (RADAR VECTORS)**

22139

NC-1

16 JUN 2022 to 14 JUL 2022

16 JUN 2022 to 14 JUL 2022

# TAKEOFF MINIMUMS, (OBSTACLE) DEPARTURE PROCEDURES, AND DIVERSE VECTOR AREA (RADAR VECTORS)

22139

## STANLEY, ND

### STANLEY MUNI (08D)

TAKEOFF MINIMUMS AND (OBSTACLE) DEPARTURE PROCEDURES

ORIG 13JAN11 (11013) (FAA)

TAKEOFF OBSTACLE NOTES:

**Rwy 27**, Power line beginning 23' from DER, right to left of centerline, up to 40' AGL/2299' MSL.

## STAPLES, MN

### STAPLES MUNI (SAZ)

TAKEOFF MINIMUMS AND (OBSTACLE) DEPARTURE PROCEDURES

AMDT 3 31MAY12 (12152) (FAA)

TAKEOFF MINIMUMS:

**Rwy 14**, 400-2 or std. w/min. climb of 285' per NM to 1800.

TAKEOFF OBSTACLE NOTES:

**Rwy 14**, towers beginning 1.60 NM from DER, 1868' right of centerline, up to 367' AGL/1634' MSL.

Vehicles on road and trees beginning 38' from DER, 76' right of centerline, up to 63' AGL/1332' MSL.

Vehicles on road, trees and pole beginning 38' from DER, 77' left of centerline, up to 63' AGL/1342' MSL.

**Rwy 32**, vehicles on road and trees beginning 228' from DER, 8' right of centerline, up to 85' AGL/1374' MSL.

Vehicles on road and trees beginning 2' from DER, 18' left of centerline, up to 79' AGL/1368' MSL.

## STURGIS, SD

### STURGIS MUNI (49B)

TAKEOFF MINIMUMS AND (OBSTACLE) DEPARTURE PROCEDURES

AMDT 1A 15OCT15 (15288) (FAA)

TAKEOFF MINIMUMS:

**Rwys 5, 23**, NA-Environmental.

DEPARTURE PROCEDURE:

**Rwy 11**, climb heading 096° to 5200, then climbing right turn to 7000 direct RAP VORTAC.

**Rwy 29**, climb heading 291° to 5000, then climbing right turn to 7000 direct RAP VORTAC.

TAKEOFF OBSTACLE NOTES:

**Rwy 11**, fence 37' from DER, 347' left of centerline, 6' AGL/3210' MSL.

**Rwy 29**, trees 63' from DER, 271' right of centerline, up to 20' AGL/3265' MSL.

Ground 134' from DER, 443' left of centerline, 3248' MSL.

## THIEF RIVER FALLS, MN

### THIEF RIVER FALLS RGNL (TVF)

TAKEOFF MINIMUMS AND (OBSTACLE) DEPARTURE PROCEDURES

ORIG-A 13NOV14 (14317) (FAA)

TAKEOFF OBSTACLE NOTES:

**Rwy 4**, light 41' from DER, 77' left of centerline, 2' AGL/1120' MSL.

Terrain 2' from DER, 255' right of centerline, 1119' MSL.

Light 41' from DER, 75' right of centerline, 2' AGL/1120' MSL.

Road with vehicle beginning 578' from DER, 595' right of centerline, up to 15' AGL/1135' MSL.

**Rwy 13**, lights beginning 6' from DER, 4' left of centerline, up to 2' AGL/1114' MSL.

Sign 22' from DER, 253' left of centerline, 3' AGL/1114' MSL.

Lights beginning 6' from DER, 5' right of centerline, up to 2' AGL/1114' MSL.

**Rwy 22**, utilities and lights beginning 10' from DER, 77' left of centerline, up to 4' AGL/1115' MSL.

Sign 38' from DER, 197' left of centerline, 4' AGL/1115' MSL.

Light 40' from DER, 77' right of centerline, 3' AGL/1114' MSL.

Trees beginning 545' from DER, 183' right of centerline, up to 91' AGL/1181' MSL.

**Rwy 31**, lights beginning 9' from DER, 39' left of centerline, up to 3' AGL/1116' MSL.

Trees beginning 275' from DER, 549' left of centerline, up to 61' AGL/1172' MSL.

Lights beginning 9' from DER, 40' right of centerline, up to 2' AGL/1116' MSL.

## TIOGA, ND

### TIOGA MUNI (D60)

TAKEOFF MINIMUMS AND (OBSTACLE) DEPARTURE PROCEDURES

AMDT 1 13SEP18 (18256) (FAA)

TAKEOFF MINIMUMS:

**Rwys 3, 21**, NA-Environmental.

**Rwy 30**, 300 - 1 ¼ or std. w/min. climb of 249' per NM to 2500, or alternately, with std. takeoff minimums and a normal 200' per mile climb gradient, takeoff must occur no later than 2200' prior to DER.

TAKEOFF OBSTACLE NOTES:

**Rwy 12**, lighting 10' from DER, 18' right of centerline, 2' AGL/2272' MSL.

Lighting 10' from DER, 15' left of centerline, 2' AGL/2273' MSL.

Pole, traverse way beginning 630' from DER, 144' right of centerline, up to 23' AGL/2311' MSL.

**Rwy 30**, lighting 9' from DER, 18' right of centerline, 2' AGL/2242' MSL.

Lighting 9' from DER, 18' left of centerline, 2' AGL/2242' MSL.

Building 554' from DER, 640' right of centerline, 27' AGL/2264' MSL.

General utility 4410' from DER, 1465' right of centerline, 170' AGL/2366' MSL.

Stack 5674' from DER, 1751' right of centerline, 167' AGL/2417' MSL.

# TAKEOFF MINIMUMS, (OBSTACLE) DEPARTURE PROCEDURES, AND DIVERSE VECTOR AREA (RADAR VECTORS)

22139

NC-1

16 JUN 2022 to 14 JUL 2022

16 JUN 2022 to 14 JUL 2022

# TAKEOFF MINIMUMS, (OBSTACLE) DEPARTURE PROCEDURES, AND DIVERSE VECTOR AREA (RADAR VECTORS)

22139

## TOWER, MN

### TOWER MUNI (12D)

TAKEOFF MINIMUMS AND (OBSTACLE) DEPARTURE PROCEDURES

ORIG 07MAY09 (09127) (FAA)

TAKEOFF MINIMUMS:

**Rwy 8**, NA-Obstacles.

TAKEOFF OBSTACLE NOTES:

**Rwy 26**, tree 2315' from DER, 700' right of centerline, 100' AGL/1479' MSL.

## TRACY, MN

### TRACY MUNI (TKC)

TAKEOFF MINIMUMS AND (OBSTACLE) DEPARTURE PROCEDURES

ORIG-A 31DEC20 (20366) (FAA)

TAKEOFF MINIMUMS:

**Rwys 17, 35**, NA-Environmental.**Rwy 29**, 300-2% or std. w/min. climb of 250' per NM to 1800.

TAKEOFF OBSTACLE NOTES:

**Rwy 11**, tree 56' from DER, 174' right of centerline, 20' AGL/1342' MSL.

Numerous trees and bushes beginning 137' from DER, 86' left of centerline, up to 100' AGL/1410' MSL.

**Rwy 29**, tower 1.9 NM from DER, 1951' left of centerline, 265' AGL/1625' MSL.

## TWO HARBORS, MN

### RICHARD B. HELGESON (TWM)

TAKEOFF MINIMUMS AND (OBSTACLE) DEPARTURE PROCEDURES

ORIG 30JUN11 (11181) (FAA)

TAKEOFF MINIMUMS:

**Rwys 15, 33**, NA-Environmental.

TAKEOFF OBSTACLE NOTES:

**Rwy 6**, multiple trees, beginning 20' from DER, 44' right of centerline, up to 40' AGL/1122' MSL.

Multiple trees, beginning 46' from DER, 201' left of centerline, up to 40' AGL/1126' MSL.

**Rwy 24**, multiple trees, beginning 13' from DER, 61' right of centerline, up to 40' AGL/1156' MSL.

Multiple trees, beginning 56' from DER, 97' left of centerline, up to 40' AGL/1138' MSL.

## VALLEY CITY, ND

### BARNES COUNTY MUNI (BAC)

TAKEOFF MINIMUMS AND (OBSTACLE) DEPARTURE PROCEDURES

ORIG-A 10SEP20 (20254) (FAA)

TAKEOFF MINIMUMS:

**Rwys 5, 8, 17, 23, 26, 35**, NA-Environmental.

TAKEOFF OBSTACLE NOTES:

**Rwy 13**, vehicle on road, 111' from DER, 356' right of centerline, 15' AGL/1396' MSL.

Trees beginning 644' from DER, 242' right of centerline, up to 40' AGL/1421' MSL.

**Rwy 31**, terrain beginning 32' from DER, 20' right of centerline, up to 1424' MSL.

Vehicle on road 38' from DER, 285' right of centerline, 15' AGL/1418' MSL.

Fence 71' from DER, 292' left of centerline, 4' AGL/1407' MSL.

Terrain beginning 120' from DER, 125' left of centerline, up to 1447' MSL.

Fence 198' from DER, 299' right of centerline, 4' AGL/1408' MSL.

Trees beginning 365' from DER, 10' left of centerline, up to 40' AGL/1457' MSL.

Tree 545' from DER, 607' right of centerline, 16' AGL/1436' MSL.

## VERMILLION, SD

### HAROLD DAVIDSON FLD (VMR)

TAKEOFF MINIMUMS AND (OBSTACLE) DEPARTURE PROCEDURES

AMDT 1 27AUG09 (22083) (FAA)

TAKEOFF OBSTACLE NOTES:

**Rwy 12**, road 1' from DER, 200' right of centerline, up to 15' AGL/1156' MSL.

Trees beginning 541' from DER, 366' right of centerline, up to 62' AGL/1202' MSL.

**Rwy 30**, road 79' from DER 342' left of centerline 15' AGL/1155' MSL.

Road 200' from DER, 450' right of centerline, 15' AGL/1160' MSL.

Fence 199' from DER, 347' left of centerline, 6' AGL/1150' MSL.

## WADENA, MN

### WADENA MUNI (ADC)

TAKEOFF MINIMUMS AND (OBSTACLE) DEPARTURE PROCEDURES

AMDT 1 22AUG13 (13234) (FAA)

TAKEOFF OBSTACLE NOTES:

**Rwy 34**, runway lights beginning 38' from DER, 76' left and right of centerline 5' AGL/1369' MSL.

Rising terrain and trees beginning 69' from DER, 267' left of centerline, up to 20' AGL/1381' MSL.

Trees beginning 1678' from DER, 213' right of centerline, up to 91' AGL/1436' MSL.

Trees beginning 2445' from DER, 272' right of centerline, up to 96' AGL/1447' MSL.

# TAKEOFF MINIMUMS, (OBSTACLE) DEPARTURE PROCEDURES, AND DIVERSE VECTOR AREA (RADAR VECTORS)

22139

NC-1

16 JUN 2022 to 14 JUL 2022

16 JUN 2022 to 14 JUL 2022

**TAKEOFF MINIMUMS, (OBSTACLE) DEPARTURE PROCEDURES, AND**

  
**DIVERSE VECTOR AREA (RADAR VECTORS)**

22139

**WAGNER, SD****WAGNER MUNI (AGZ)****TAKEOFF MINIMUMS AND (OBSTACLE) DEPARTURE PROCEDURES**

ORIG 17OCT13 (13290) (FAA)

**TAKEOFF MINIMUMS:****Rwys 14, 32**, NA-Environmental.**TAKEOFF OBSTACLE NOTES:****Rwy 9**, vehicles on roadway beginning 629' from DER, 162' right of centerline, up to 15' AGL/1485' MSL.

Trees beginning 700' from DER, 227' right of centerline, up to 49' AGL/1514' MSL.

Trees beginning 727' from DER, 532' left of centerline, up to 44' AGL/1508' MSL.

Building and pole beginning 781' from DER, 416' left of centerline, up to 26' AGL/1491' MSL.

Trees beginning 881' from DER, 229' right of centerline, up to 40' AGL/1505' MSL.

Tree 1239' from DER, 558' left of centerline, 36' AGL/1501' MSL.

**Rwy 27**, terrain 13' from DER, 371' right of centerline, 1478 MSL.

Vehicles on roadway beginning 338' from DER, 556' right of centerline, up to 15' AGL/1494' MSL.

Tree 939' from DER, 462' left of centerline, 32' AGL/1509' MSL.

Trees beginning 1331' from DER, 409' right of centerline, up to 53' AGL/1530' MSL.

**WAHPETON, ND****HARRY STERN (BWP)****TAKEOFF MINIMUMS AND (OBSTACLE) DEPARTURE PROCEDURES**

AMDT 1 30JUN11 (11181) (FAA)

**TAKEOFF MINIMUMS:****Rwys 3, 21**, NA-Environmental.**TAKEOFF OBSTACLE NOTES:****Rwy 15**, trees beginning 1020' from DER, 114' left of centerline, up to 74' AGL/ 1033' MSL.

Trees beginning 2753' from DER, 457' right of centerline, up to 86' AGL/1045' MSL.

**Rwy 33**, electrical system 657' from DER, 632' right of centerline, 71' AGL/1010' MSL.

Trees beginning 714' from DER, 33' right of centerline, up to 70' AGL/ 1039' MSL.

Electrical system 1570' from DER, 258' right of centerline, 68' AGL/1032' MSL.

Trees beginning 1326' from DER, 15' left of centerline, up to 75' AGL/1039' MSL.

**WALHALLA, ND****WALHALLA MUNI (96D)****TAKEOFF MINIMUMS AND (OBSTACLE) DEPARTURE PROCEDURES**

ORIG 05MAY11 (11125) (FAA)

**TAKEOFF MINIMUMS:****Rwy 15**, 400-2% or std. w/min. climb gradient of 260' per NM to 1500.**DEPARTURE PROCEDURE:****Rwy 15**, Climb heading 164° to 1500 before turning right.**TAKEOFF OBSTACLE NOTES:****Rwy 15**, vehicles on roadway beginning 478' from DER, 583' right of centerline, 15' AGL/969' MSL.

Trees beginning 734' from DER, 623' right to 708' left of centerline, up to 100' AGL/1054' MSL.

**Rwy 33**, trees beginning 53' from DER, 12' left to 654' right of centerline, up to 100' AGL/1 049' MSL.

Power lines beginning 81' from DER, 266' left of centerline, up to 70' AGL/1019' MSL.

Vehicles on roadway beginning 113' from DER, 490' left of centerline, 15' AGL/964' MSL.

**WALKER, MN****WALKER MUNI (Y49)****TAKEOFF MINIMUMS AND (OBSTACLE) DEPARTURE PROCEDURES**

ORIG 03APR14 (14093) (FAA)

**TAKEOFF MINIMUMS:****Rwy 33**, 300-1% or std. w/min. climb of 235' per NM to 1600, or alternatively, with std. takeoff minimums and a normal 200' per NM climb gradient, takeoff must occur no later than 1800' prior to DER.**TAKEOFF OBSTACLE NOTES:****Rwy 15**, terrain beginning 1' from DER, 1' right of centerline crossing left of centerline, 1408' MSL.

Lights 38' from DER, 76' left and right of centerline, 2' AGL/1348' MSL.

Trees beginning 220' from DER, 466' right of centerline, up to 50' AGL/1396' MSL.

Trees beginning 330 from DER, 408' left of centerline, up to 38' AGL/1384' MSL.

Trees beginning 453' from DER, 400' left and right crossing centerline, up to 48' AGL/1453' MSL.

**Rwy 33**, lights 38' from DER, 77' left and right of centerline, 3' AGL/1348' MSL.

Terrain beginning 84' from DER, 37' left and right of centerline, 1418' MSL.

Vehicle on road 250' from DER, 455' right of centerline, 15' AGL/1360' MSL.

Tree 328' from DER, 200' right of centerline, 6' AGL/1354' MSL.

Trees beginning 420' from DER, 370' left of centerline, up to 55' AGL/1388' MSL.

Trees beginning 903' from DER, 19' right and left of centerline, up to 39' AGL/1392' MSL.

Trees beginning 2213' from DER, 100' left and right crossing centerline, up to 72' AGL/1404' MSL.

Terrain beginning 2916' from DER, 20' left and right of centerline, 1503' MSL.

Trees beginning 3597' from DER, 400' left and right crossing centerline, up to 128' AGL/1509' MSL.

16 JUN 2022 to 14 JUL 2022

16 JUN 2022 to 14 JUL 2022

**TAKEOFF MINIMUMS, (OBSTACLE) DEPARTURE PROCEDURES, AND**

  
**DIVERSE VECTOR AREA (RADAR VECTORS)**

22139

NC-1

**TAKEOFF MINIMUMS, (OBSTACLE) DEPARTURE PROCEDURES, AND**

  
**DIVERSE VECTOR AREA (RADAR VECTORS)**

22139

**WARREN, MN****WARREN MUNI (D37)****TAKEOFF MINIMUMS AND (OBSTACLE) DEPARTURE PROCEDURES**

ORIG-A 08JAN15 (15008) (FAA)

**TAKEOFF MINIMUMS:****Rwys 4, 22**, NA-Environmental.**DEPARTURE PROCEDURE:****Rwy 30**, climb runway heading to 1400 before turning on course.**TAKEOFF OBSTACLE NOTES:****Rwy 12**, trees beginning 379' from DER, 306' left of centerline, up to 86' AGL/973' MSL.

Light support structure 3' from DER, 17' right of centerline, 2' AGL/888' MSL.

Trees beginning 926' from DER, left and right of centerline, up to 71' AGL/955' MSL.

**Rwy 30**, trees beginning 30' from DER, 86' right of centerline, up to 15' AGL/904' MSL.

Trees, poles and antenna beginning 331' from DER, 373' right of centerline, up to 62' AGL/948' MSL.

Trees and bush beginning 51' from DER, 36' left of centerline, up to 68' AGL/954' MSL.

Vehicles on road beginning 233' from DER, 179' right of centerline, up to 15' AGL/906' MSL.

**WARROAD, MN****WARROAD INTL MEML (RRT)****TAKEOFF MINIMUMS AND (OBSTACLE) DEPARTURE PROCEDURES**

ORIG-A 23JUN16 (21112) (FAA)

**TAKEOFF MINIMUMS:****Rwys 4, 22**, NA-Environmental.**TAKEOFF OBSTACLE NOTES:****Rwy 13**, pole 148' from DER, 471' right of centerline, 24' AGL/1093' MSL.**WASECA, MN****WASECA MUNI (ACQ)****TAKEOFF MINIMUMS AND (OBSTACLE) DEPARTURE PROCEDURES**

ORIG 15JAN09 (09015) (FAA)

**TAKEOFF OBSTACLE NOTES:****Rwy 15**, tree 560' from DER, 560' right of centerline, 100' AGL/1239' MSL.

Terrain beginning 172' from DER, on centerline, up to 1149' MSL.

**Rwy 33**, tree 5042' from DER, 1533' right of centerline, 100' AGL/1259' MSL.**WATERTOWN, SD****WATERTOWN RGNL (ATY)****TAKEOFF MINIMUMS AND (OBSTACLE) DEPARTURE PROCEDURES**

ORIG-A 26MAY16 (16147) (FAA)

**TAKEOFF OBSTACLE NOTES:****Rwy 30**, light 10' from DER, 30' left of centerline, 1' AGL/1749' MSL.

Light 11' from DER, 30' right of centerline, 1' AGL/1749' MSL.

Tree, 2091' from DER, 34' right of centerline, 100' AGL/1806' MSL.

Tree 2241' from DER, 812' left of centerline, 100' AGL/1805' MSL.

**Rwy 35**, sign, 102' from DER, 4' left of centerline, 10' AGL/1750' MSL.**WATFORD CITY, ND****WATFORD CITY MUNI (S25)****TAKEOFF MINIMUMS AND (OBSTACLE) DEPARTURE PROCEDURES**

AMDT 2 07OCT21 (21280) (FAA)

**TAKEOFF MINIMUMS:****Rwy 30**, 300-1% or std. w/min. climb of 330' per NM to 2500.**DEPARTURE PROCEDURE:****Rwy 30**, climb on heading 296° to 2600 before turning left.**TAKEOFF OBSTACLE NOTES:****Rwy 12**, terrain beginning 2' from DER, 116' right of centerline, up to 2147' MSL.

Terrain beginning 9' from DER, 106' left of centerline, up to 2144' MSL.

Terrain 15' from DER, 444' left of centerline, 2176' MSL.

Terrain beginning 115' from DER, 184' left of centerline, up to 2187' MSL.

Terrain 518' from DER, 546' right of centerline, 2148' MSL.

Vehicles on road and terrain beginning 686' from DER, 482' right of centerline, up to 2170' MSL.

Terrain beginning 1395' from DER, 759' right of centerline, up to 2180' MSL.

Terrain 1507' from DER, 865' right of centerline, 2182' MSL.

Terrain 1656' from DER, 871' right of centerline, 2186' MSL.

Fence and terrain beginning 1730' from DER, 845' right of centerline, up to 5' AGL/2197' MSL.

**Rwy 30**, fence 190' from DER, 17' left of centerline, 11' AGL/2069' MSL.

Pole 191' from DER, 442' left of centerline, 15' AGL/2078' MSL.

Fence 206' from DER, 6' right of centerline, 11' AGL/2070' MSL.

Poles, vehicles on road and tree beginning 238' from DER, 48' left of centerline, up to 16' AGL/2080' MSL.

Tree 326' from DER, 1' right of centerline, 2077' MSL.

Vehicles on road and poles beginning 437' from DER, 31' right of centerline, up to 2078' MSL.

CON'T

**TAKEOFF MINIMUMS, (OBSTACLE) DEPARTURE PROCEDURES, AND**

  
**DIVERSE VECTOR AREA (RADAR VECTORS)**

22139

NC-1

16 JUN 2022 to 14 JUL 2022

16 JUN 2022 to 14 JUL 2022



# TAKEOFF MINIMUMS, (OBSTACLE) DEPARTURE PROCEDURES, AND

## DIVERSE VECTOR AREA (RADAR VECTORS)

22139



### WATFORD CITY, ND (CON'T)

#### WATFORD CITY MUNI (S25) (CON'T)

**Rwy 30 (CON'T)**, trees beginning 438' from DER, 406' left of centerline, up to 2121' MSL.  
Trees, antenna, poles, buildings and sign beginning 631' from DER, 2' right of centerline, up to 2122' MSL.  
Trees, building, terrain and pole beginning 685' from DER, 9' left of centerline, up to 2123' MSL.  
Trees beginning 1336' from DER, 213' right of centerline, up to 2124' MSL.  
Tree 3166' from DER, 68' right of centerline, 2148' MSL.  
Trees 1 NM from DER, 2112' left of centerline, up to 2245' MSL.  
Trees beginning 1.1 NM from DER, 1323' left of centerline, up to 2252' MSL.  
Pole, towers and tree beginning 1.2 NM from DER, 1802' left of centerline, up to 139' AGL/2379' MSL.  
Tank 1.3 NM from DER, 1997' left of centerline, 132' AGL/2356' MSL.

### WESSINGTON SPRINGS, SD

#### WESSINGTON SPRINGS (4X4)

##### TAKEOFF MINIMUMS AND (OBSTACLE) DEPARTURE PROCEDURES

ORIG 07DEC17 (17341) (FAA)

##### TAKEOFF MINIMUMS:

**Rwy 30**, std. w/ min. climb of 240' per NM to 2400 or 1400 - 3 for climb in visual conditions.

##### DEPARTURE PROCEDURE:

**Rwy 12**, climb on heading 127° to 2000 before turning right.

**Rwy 30**, climb on heading 313° to 2400 before turning left.

##### VCOA:

**Rwy 30**, obtain ATC approval for VCOA when requesting IFR clearance. Climb in visual conditions to cross Wessington Springs airport at or above 2800 before proceeding on course.

##### TAKEOFF OBSTACLE NOTES:

**Rwy 12**, pole 10' from DER, 10' right of centerline, 2' AGL/1531' MSL.  
Fence beginning 127' from DER, 493' right of centerline, up to 9' AGL/1539' MSL.  
Tree 1753' from DER, 759' right of centerline, 50' AGL/1575' MSL.  
Pole 2003' from DER, 1030' right of centerline, 57' AGL/1580' MSL.  
**Rwy 30**, pole 10' from DER, 9' left of centerline, 1546' MSL.  
Fence 12' from DER, 498' left of centerline, 9' AGL/1554' MSL.  
Tree 812' from DER, 332' right of centerline, 1565' MSL.  
Pole 4998' from DER, 320' left of centerline, 73' AGL/1672' MSL.  
Tree 1.2 NM from DER, 1336' left of centerline, 1731' MSL.  
Trees beginning 1.3 NM from DER, 2293' left of centerline, up to 1771' MSL.  
Trees beginning 1.4 NM from DER, 2587' left of centerline, up to 1794' MSL.  
Tree 1.6 NM from DER, 2761' left of centerline, up to 1805' MSL.  
Tree 1.8 NM from DER, 3351' left of centerline, 1845' MSL.  
Tree, terrain beginning 1.9 NM from DER, 3408' left of centerline, up to 1887' MSL.  
Tree beginning 2 NM from DER, 3138' left of centerline, up to 1890' MSL.  
Tree and pole beginning 2.1 NM from DER, 2642' left of centerline, up to 40' AGL/1926' MSL.  
Trees beginning 2.2 NM from DER, 1876' left of centerline, up to 100' AGL/1932' MSL.

### WHEATON, MN

#### WHEATON MUNI (ETH)

##### TAKEOFF MINIMUMS AND (OBSTACLE) DEPARTURE PROCEDURES

AMDT 2 08NOV18 (18312) (FAA)

##### TAKEOFF MINIMUMS:

**Rwys 6, 24**, NA – ATC.

##### TAKEOFF OBSTACLE NOTES:

**Rwy 16**, electrical pole beginning 9' from DER, 16' right of centerline, up to 1024' MSL.  
Tree 87' from DER, 136' right of centerline, up to 1025' MSL.  
Tree 110' from DER, 155' left of centerline, up to 1026' MSL.  
Tree 178' from DER, 480' left of centerline, up to 49' AGL/1072' MSL.  
Tree 252' from DER, 478' left of centerline, up to 55' AGL/1078' MSL.  
Tree 487' from DER, 616' right of centerline, up to 79' AGL/1102' MSL.  
Tree, pole beginning 384' from DER, 22' left of centerline, up to 93' AGL/1116' MSL.  
Tree, pole, building beginning 540' from DER, 3' right of centerline, up to 102' AGL/1125' MSL.  
Trees beginning 2209' from DER, 339' right of centerline, up to 109' AGL/1132' MSL.  
Trees beginning 2344' from DER, 342' right of centerline, up to 114' AGL/1137' MSL.  
Trees beginning 2418' from DER, 499' right of centerline, up to 115' AGL/1138' MSL.  
Trees beginning 2531' from DER, 133' right of centerline, up to 116' AGL/1139' MSL.  
Tree 2882' from DER, 728' right of centerline, up to 121' AGL/1144' MSL.  
Trees beginning 2901' from DER, 2' right of centerline, up to 125' AGL/1148' MSL.  
Trees beginning 3499' from DER, 103' left of centerline, up to 103' AGL/1126' MSL.  
Tree 3571' from DER, 80' left of centerline, up to 105' AGL/1128' MSL.  
Tree 3664' from DER, 35' left of centerline, up to 108' AGL/1131' MSL.  
Trees beginning 3700' from DER, 26' left of centerline, up to 110' AGL/1133' MSL.  
Trees beginning 4490' from DER, 67' left of centerline, up to 120' AGL/1143' MSL.

CON'T



# TAKEOFF MINIMUMS, (OBSTACLE) DEPARTURE PROCEDURES, AND

## DIVERSE VECTOR AREA (RADAR VECTORS)

22139



NC-1

16 JUN 2022 to 14 JUL 2022

16 JUN 2022 to 14 JUL 2022



# TAKEOFF MINIMUMS, (OBSTACLE) DEPARTURE PROCEDURES, AND DIVERSE VECTOR AREA (RADAR VECTORS)

22139



## WHEATON, MN (CON'T)

### WHEATON MUNI (ETH) (CON'T)

**Rwy 34**, building 1' from DER, 453' right of centerline, up to 18' AGL/1035' MSL.  
Electrical pole beginning 8' from DER, 16' left of centerline, up to 1018' MSL.  
Tree, sign beginning 96' from DER, 361' right of centerline, up to 23' AGL/1040' MSL.  
Building beginning 236' from DER, 515' right of centerline, up to 29' AGL/1044' MSL.  
Tree 870' from DER, 683' right of centerline, up to 31' AGL/1046' MSL.  
Tree 964' from DER, 515' right of centerline, up to 63' AGL/1078' MSL.

## WILLISTON, ND

### WILLISTON BASIN INTL (XWA)

#### TAKEOFF MINIMUMS AND (OBSTACLE) DEPARTURE PROCEDURES

AMDT 1 17JUN21 (21168) (FAA)

#### TAKEOFF OBSTACLE NOTES:

**Rwy 32**, vehicles on road beginning 6' from DER, 372' right of centerline, up to 2317' MSL.  
Pole, vehicles on road beginning 101' from DER, 206' right of centerline, up to 65' AGL/2368' MSL.

## WILLMAR, MN

### WILLMAR MUNI/JOHN L RICE FLD (BDH)

#### TAKEOFF MINIMUMS AND (OBSTACLE) DEPARTURE PROCEDURES

ORIG-A 06DEC18 (22027) (FAA)

#### TAKEOFF MINIMUMS:

**Rwys 3, 21**, NA-Environmental.

#### TAKEOFF OBSTACLE NOTES:

**Rwy 31**, tree 1338' from DER, 740' left of centerline, 67' AGL/1193' MSL.

## WINDOM, MN

### WINDOM MUNI (MWM)

#### TAKEOFF MINIMUMS AND (OBSTACLE) DEPARTURE PROCEDURES

ORIG 18NOV10 (10322) (FAA)

#### TAKEOFF MINIMUMS:

**Rwy 35**, 200-1½ or std. w/ min. climb of 225' per NM to 1700, or alternatively, with std. takeoff minimums and a normal 200' per NM climb gradient, takeoff must occur no later than 1700' prior to DER.

#### TAKEOFF OBSTACLE NOTES:

**Rwy 17**, trees beginning 1074' from DER, 461' right of centerline, up to 100' AGL/1409' MSL.  
**Rwy 35**, trees beginning 1.1 NM from DER, 2057' right of centerline, up to 100' AGL/1599' MSL.

## WINNER, SD

### WINNER RGNL (ICR)

#### TAKEOFF MINIMUMS AND (OBSTACLE) DEPARTURE PROCEDURES

AMDT 4 21JUL16 (16203) (FAA)

#### TAKEOFF MINIMUMS:

**Rwy 3, 21**, NA-Environmental.

## WINONA, MN

### WINONA MUNI-MAX CONRAD FIELD (ONA)

#### TAKEOFF MINIMUMS AND (OBSTACLE) DEPARTURE PROCEDURES

AMDT 5A 22JUN17 (17173) (FAA)

#### TAKEOFF MINIMUMS:

**Rwy 30**, 700-2½ w/min. climb of 318' per NM to 1700 or std. w/min. climb of 454' per NM to 1300 or 1400-2½ for VCOA.

#### DEPARTURE PROCEDURE:

**Rwy 12**, climb heading 110° to 1900 before turning.

**Rwy 30**, climb heading 300° to 1400 before turning.

#### VCOA:

**Rwy 30**, obtain ATC approval for VCOA when requesting IFR clearance. Climb in visual conditions to cross Winona Muni-Max Conrad Field at or above 1900 before proceeding on course.

#### TAKEOFF OBSTACLE NOTES:

**Rwy 12**, fence beginning 89' from DER, 102' right of centerline, 5' AGL/660' MSL.

Trees beginning 958' from DER, left and right of centerline, up to 87' AGL/737' MSL.

**Rwy 30**, trees beginning 789' from DER, 28' right of centerline, 104' AGL/758' MSL.

Tree 56' from DER, 431' left of centerline, 12' AGL/666' MSL.

16 JUN 2022 to 14 JUL 2022

16 JUN 2022 to 14 JUL 2022



# TAKEOFF MINIMUMS, (OBSTACLE) DEPARTURE PROCEDURES, AND DIVERSE VECTOR AREA (RADAR VECTORS)

22139



NC-1





# TAKEOFF MINIMUMS, (OBSTACLE) DEPARTURE PROCEDURES, AND DIVERSE VECTOR AREA (RADAR VECTORS)

22139

## WORTHINGTON, MN

### WORTHINGTON MUNI (OTG)

#### TAKEOFF MINIMUMS AND (OBSTACLE) DEPARTURE PROCEDURES

AMDT 4 27JAN22 (22027) (FAA)

#### TAKEOFF MINIMUMS:

**Rwy 18**, 300-1½ or std. w/min. climb of 240' per NM to 1900.

#### TAKEOFF OBSTACLE NOTES:

**Rwy 18**, general utility pole 34' from DER, 78' left of centerline, 5' AGL/1577' MSL.

General utility pole 34' from DER, 77' right of centerline, 4' AGL/1577' MSL.

Pole 454' from DER, 529' right of centerline, 25' AGL/1598' MSL.

Pole 517' from DER, 616' right of centerline, 36' AGL/1609' MSL.

Pole 593' from DER, 536' right of centerline, 37' AGL/1610' MSL.

Building 702' from DER, 626' right of centerline, 37' AGL/1611' MSL.

NAVAID 1200' from DER, 432' left of centerline, 36' AGL/1606' MSL.

Pole 4280' from DER, 1613' right of centerline, 106' AGL/1682' MSL.

**Rwy 29**, terrain 17' from DER, 2' right of centerline, 1574' MSL.

Vehicles beginning 105' from DER, 257' left of centerline, up to 1587' MSL.

Trees beginning 1082' from DER, 474' left of centerline, up to 1625' MSL.

## YANKTON, SD

### CHAN GURNEY MUNI (YKN)

#### TAKEOFF MINIMUMS AND (OBSTACLE) DEPARTURE PROCEDURES

AMDT 3 17JUN21 (21168) (FAA)

#### DEPARTURE PROCEDURE:

**Rwy 2**, climb on heading 018° to 1900 before turning east.

**Rwy 13**, climb on heading 137° to 2100 before turning east.

#### TAKEOFF OBSTACLE NOTES:

**Rwy 2**, trees beginning 21' from DER, 50' right of centerline, up to 100' AGL/1400' MSL.

Trees beginning 59' from DER, 35' left of centerline, up to 100' AGL/1416' MSL.

Trees beginning 869' from DER, 7' right of centerline, up to 100' AGL/1403' MSL.

Trees beginning 4827' from DER, 368' left of centerline, up to 100' AGL/1419' MSL.

**Rwy 13**, pole 325' from DER, 524' right of centerline, 11' AGL/1281' MSL.

**Rwy 20**, tree 78' from DER, 72' right of centerline, 100' AGL/1367' MSL.

Trees beginning 160' from DER, 29' right of centerline, up to 100' AGL/1370' MSL.

Trees beginning 198' from DER, 246' left of centerline, up to 100' AGL/1350' MSL.

Trees beginning 361' from DER, 39' left of centerline, up to 100' AGL/1354' MSL.

Trees beginning 2792' from DER, 319' right of centerline, up to 100' AGL/1373' MSL.

Trees beginning 3439' from DER, 624' right of centerline, up to 100' AGL/1377' MSL.

**Rwy 31**, tree 474' from DER, 421' right of centerline, 1319' MSL.

Tree 635' from DER, 228' right of centerline, 1324' MSL.

Trees beginning 846' from DER, 555' left of centerline, up to 1358' MSL.

16 JUN 2022 to 14 JUL 2022

16 JUN 2022 to 14 JUL 2022



# TAKEOFF MINIMUMS, (OBSTACLE) DEPARTURE PROCEDURES, AND DIVERSE VECTOR AREA (RADAR VECTORS)

22139



NC-1